



OPTIONAL PRACTICAL TRAINING (OPT)

What is OPT?

SUNY Oswego ISSS

www.oswego.edu/international/opt

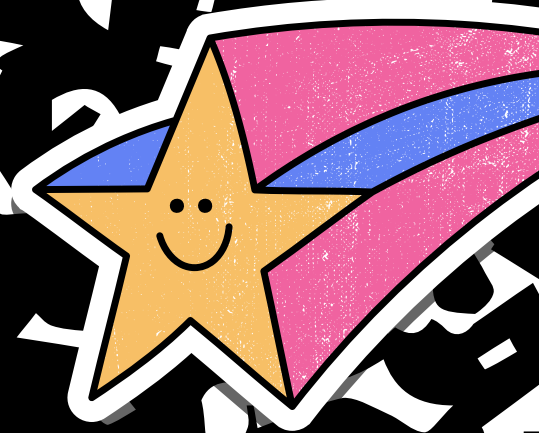

Optional Practical Training (OPT)

If **F-1 visa holders** would like to work in the **United States** upon **graduation**, they must be **approved for OPT** and receive an **EAD** (Employment Authorization Document)!

CPT vs. OPT



graduation

CPT

**internship
co-op
practicum
training**

**part-time/
full-time job
upon
graduation**

OPT

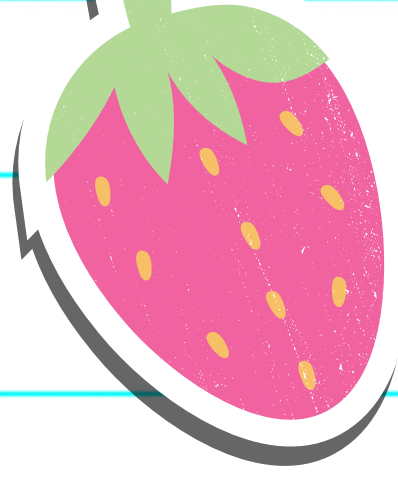

The position must...

Conditions for OPT

per immigration
regulations



Be directly related to your major
.....



Be at least 20 hours /week
.....



**OPT end date must be within 14
months from the graduation date**
.....

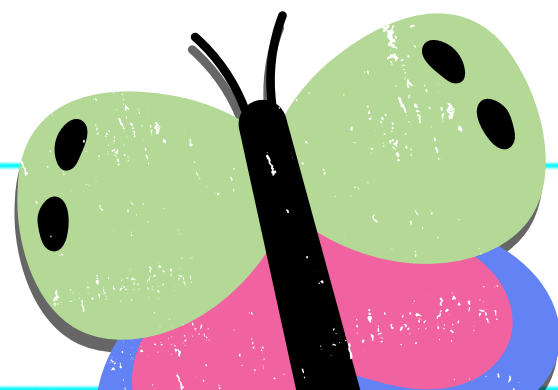

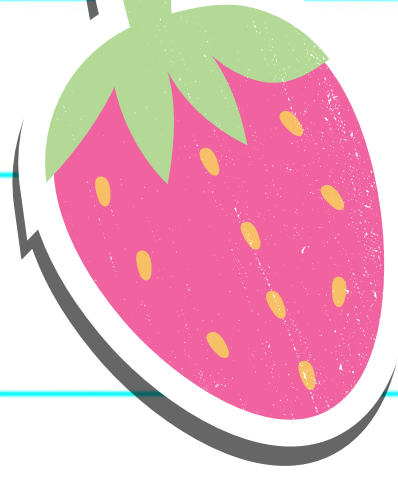

Things to remember about OPT

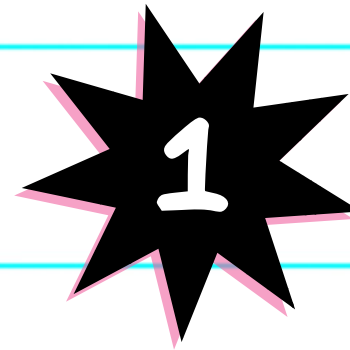

Students do NOT need to have a job lined up to apply for OPT!



Traveling outside the USA is NOT advised while OPT is pending



It can take 2 weeks to 5 months to receive your EAD card!

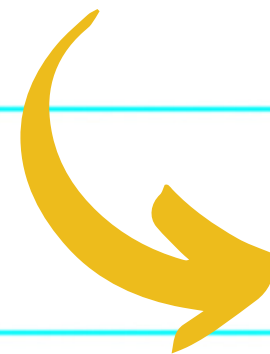

This is why it is important to apply for OPT as soon as possible!!

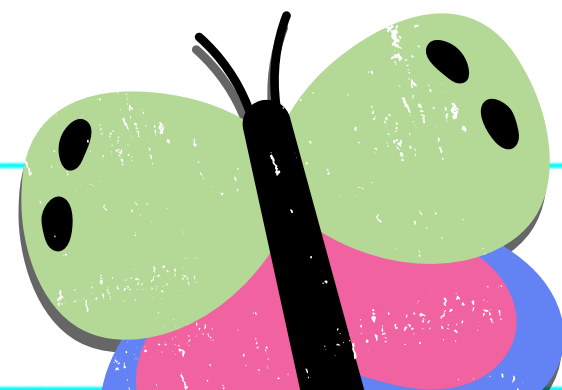

OPT Timeline



**Graduation date -
90 days = The
earliest date you
can apply for OPT**

**Graduation date +
60 days = The last
date you can
apply for OPT**

**Submit the OPT
app within 30 days
from the OPT I-20
issued date**

OPT Timeline

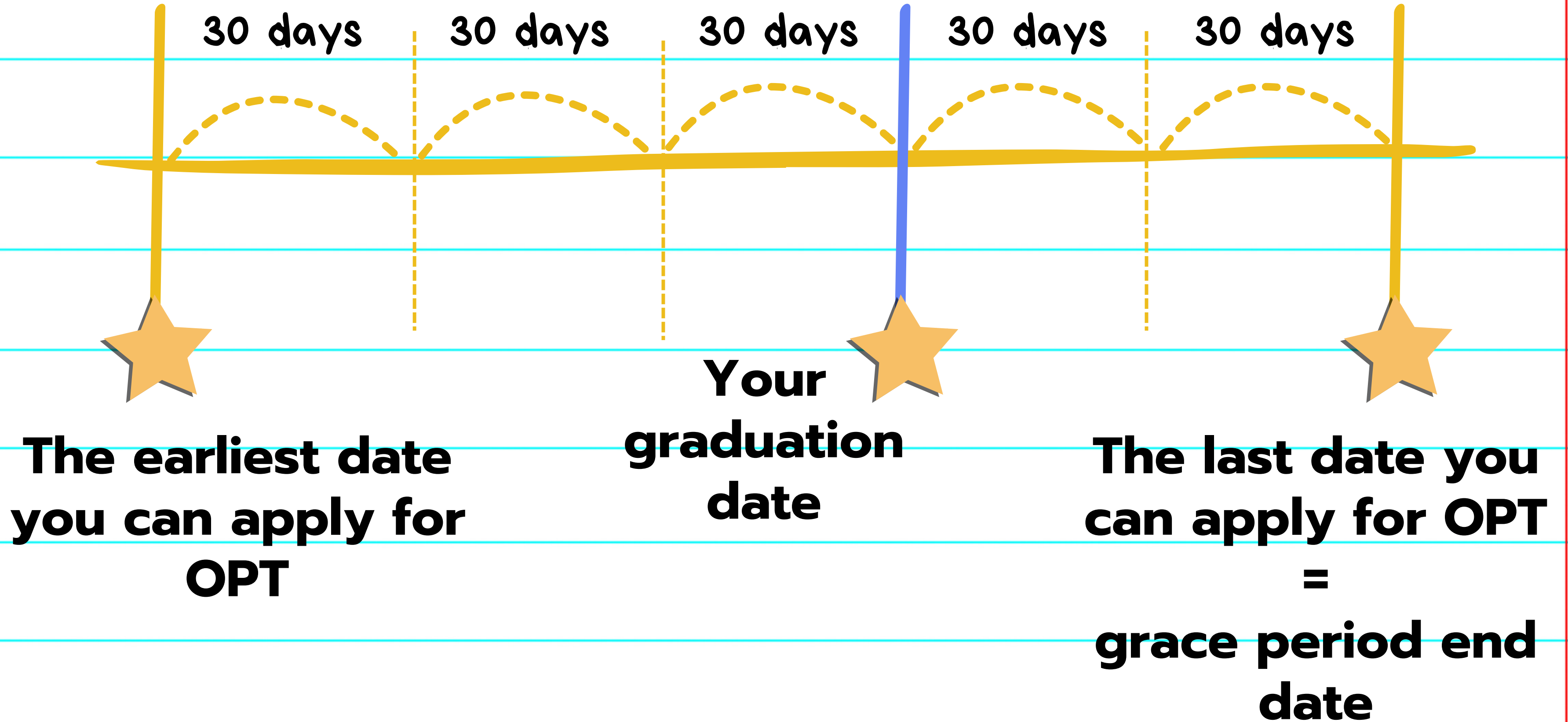

OPT Timeline

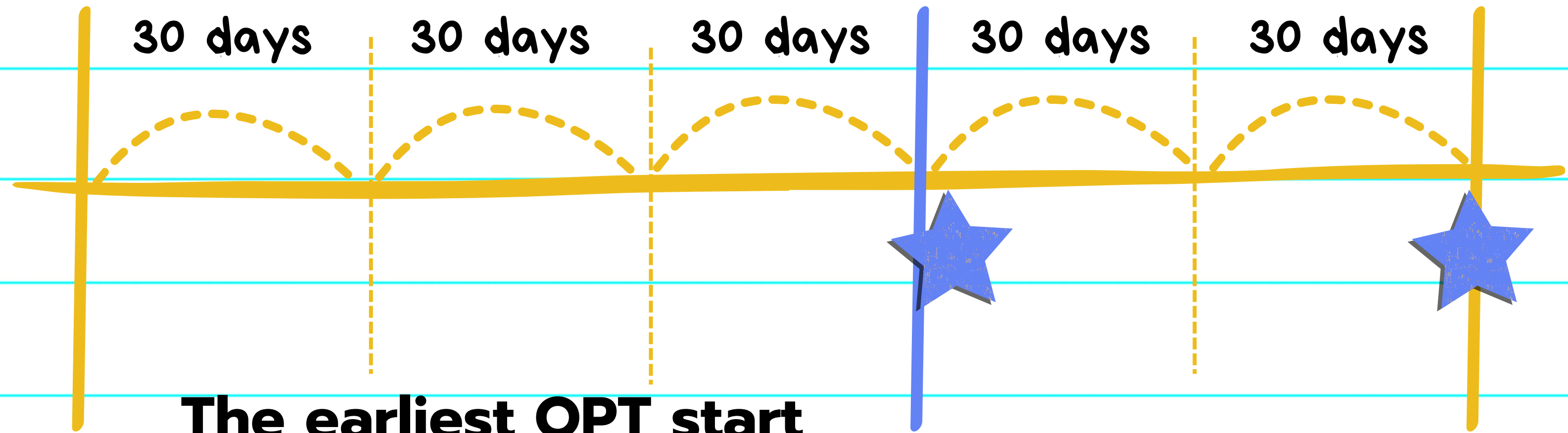

The earliest OPT start date you can claim = graduation date + 1 day

The latest OPT start date you can claim = graduation date + 60 days

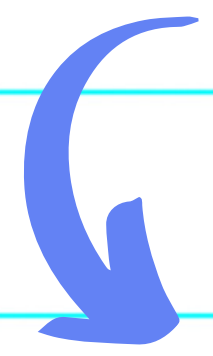

Your recommended OPT start date is NOT the same as the USCIS-approved OPT start date!

Application process:

Go to

www.oswego.edu/international/opt
and complete the “**OPT Final Meeting Eligibility Form**”

OPT applicants must **meet with the ISSS Office** and receive the **OPT-recommended I-20** before submitting the **I-765, Application for Employment Authorization** (= OPT application) to **USCIS** (www.uscis.gov/i-765).

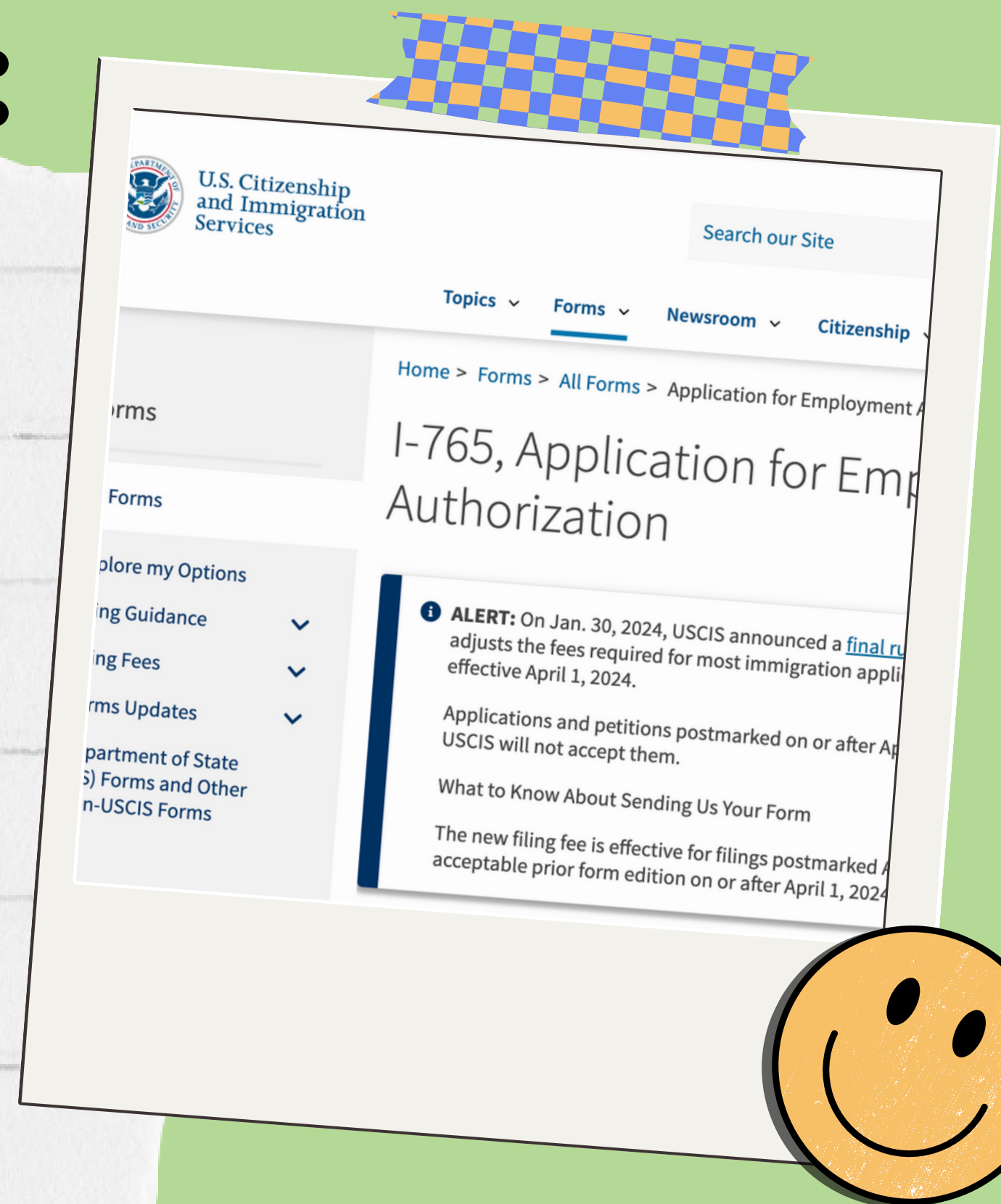

What is **EAD** card?

This is the card that **USCIS** issues you when your **OPT** has been **approved!**

NOTE: There's the **application fee** associated with Form I-765 (= OPT application) and it goes to the **USCIS** (U.S. Citizenship and Immigration Services).



What is **EAD** card?

“Valid From” date=
actual OPT **start date**

“Card Expires” date =
actual OPT **end date**



When can I start working?

On and after your **approved OPT start date** as long as **your EAD card has arrived!**



Important OPT rules!

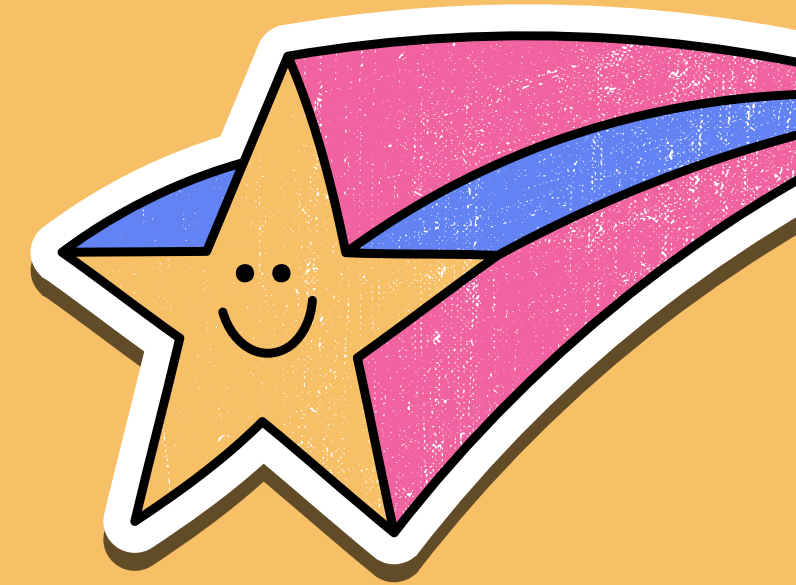

OPT participants cannot accrue more than 90 days of unemployment!

Payment: can be paid or unpaid (some volunteering counts)

OPT students may be self-employed. Make sure to update the SEVP portal!

OPT students may work for multiple employers as freelancers. Make sure to update the SEVP portal!

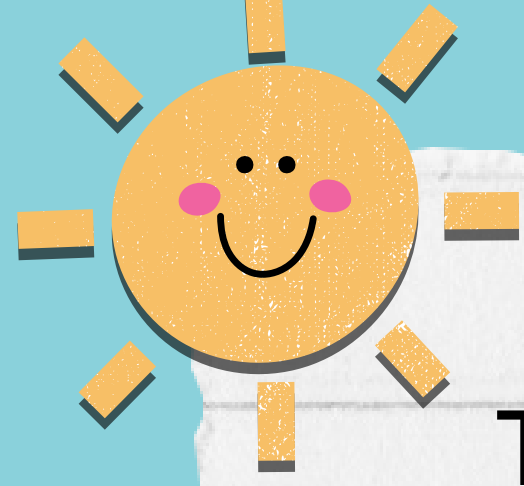

OPT vs. Volunteering

True volunteer work is **donating** your time to an organization whose primary purpose is **charitable** or **humanitarian**, **without remuneration (pay) or any other type of compensation.**

If the position meets this volunteering requirement AND is directly related to your major, you can volunteer through OPT!

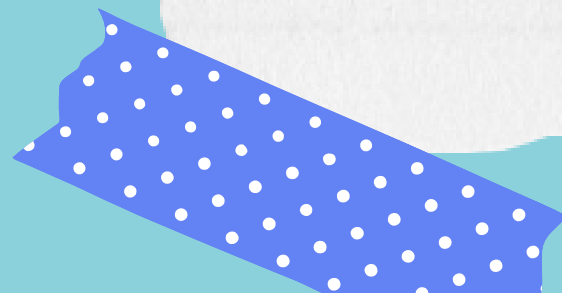

How do I report my employment?

You will receive an **activation request email** from the SEVP portal around your OPT start date. For more information, please go to the **OPT webpage!**

Remember it is your **responsibility** to update the portal to STOP the unemployment clock!

Employment Information

Plus icon indicates that the field can be expanded to display additional data (+)
Minus icon indicates that the field can be collapsed to display condensed data (-)

[Return to Student Information](#)

F-1 Student
Report OPT, Glenda

SEVP School for Advanced SEVIS Studies - SEVP School for Advanced SEVIS Studies
Start Date: 09/01/2015 End Date: 08/30/2017

Status: ACTIVE
SEVIS ID: N0005321867

Unemployment Counter for Active Employment ID 823104

Days Allowed	Days Accrued	Days Remaining
150	0	150

All Employment Filter [What does this table show me?](#)

Active	Employment Type	FT/PT	Status	School	Request Date	DSO Recommended		Actual		Level	Receipt	Emp ID
						Start Date	End Date	Start Date	End Date			
-	STEM OPT	FULL TIME	APPROVED	SEVP School for Advanced SEVIS Studies	10/25/2019	10/31/2018	10/30/2020	10/31/2018	10/30/2020	MASTER'S	why12345678	823104
Employer Name (EIN)	Employer ID	Job Title	FT/PT	Start Date	End Date	City	State	Zip	Explanation	Actions		
SEVP Industries (55-5555551)	811739	Research Scientist	FT	10/29/2019	10/30/2020	ARLINGTON	VA	22201	Student studied Biochemical Engineering and work for SEVP Industries as a full time Research Scientists conducting research one advanced solvents for construction adhesive.	Uploads		
SEVP labs (55-5555555)	810641	Research Associate	FT	10/31/2018	10/30/2020	ARLINGTON	VA	22201	biochemical engineering student will work as a full time research associate for SEVP labs researching adhesive polymers for use in construction.	Uploads		

Accrued Days of Unemployment
0
Last Updated: 08/25/2020

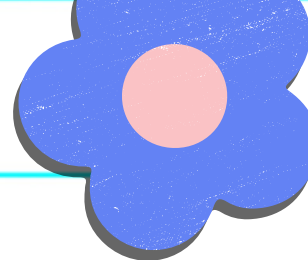

What if I don't find a job?

1 Change/ Transfer your educational level

2 Leave the United States

3 Change to another visa status (consult with immigration attorney!)

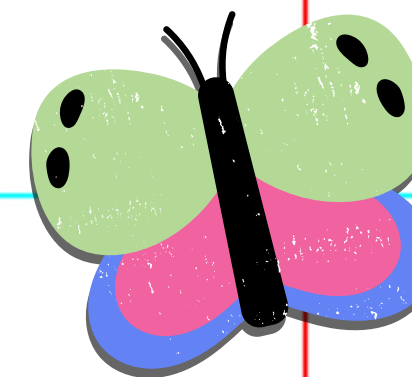

Educate your employer!

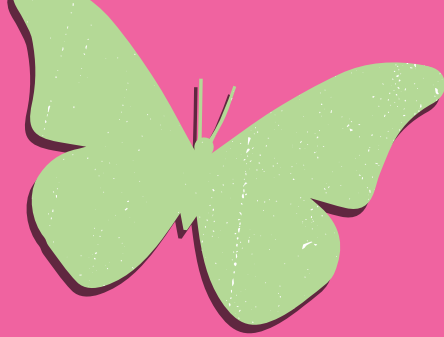

If your **supervisor/employer** is **not** familiar with the OPT process or **has questions regarding your OPT** participation, please share the URL of the webpage titled "**Employer's Guide for Hiring International Students.**"

www.oswego.edu/international/hiring-international-students

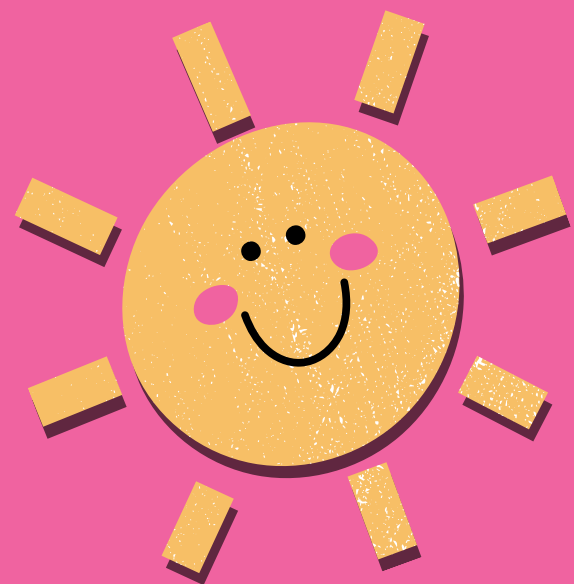



Thank you!

Do you have any questions?