

Boundaries of responsibility for snow removal

SUNY Oswego winter 2016-17



Key

Grounds is red and all unmarked areas

Auxiliary Services is purple

Mailroom is orange

Custodial is blue

Reviewed and approved November 2015 by:
Ron Randall, Lori Cook, Ruth Stevens/Craig
Traub, and Kathy Smith

Shady Shore

Grounds is responsible for main walks & roads outside other marked areas.

Custodial staff are responsible for maintaining all doorways and pedestrian areas inside the blue lines

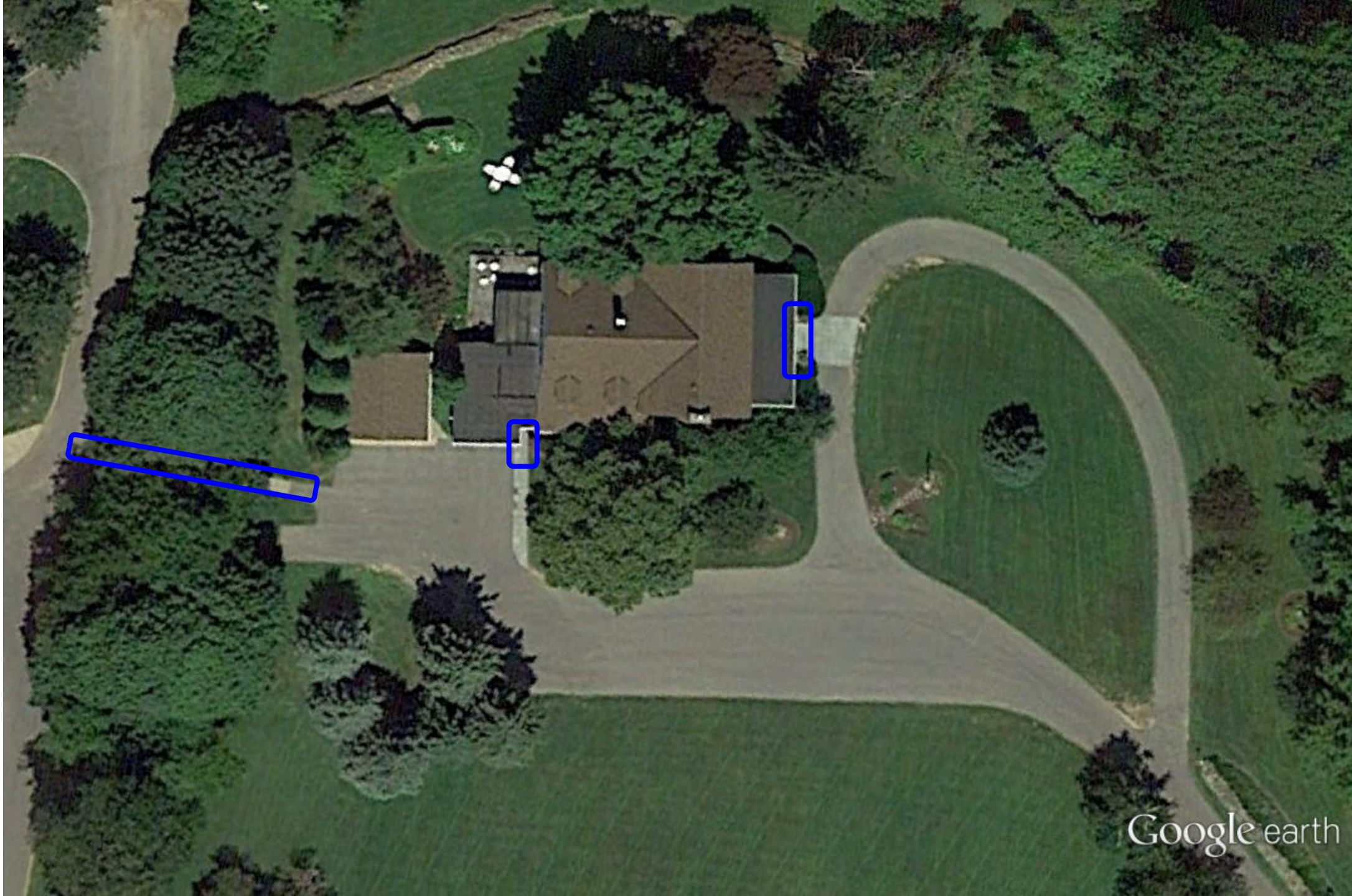

Johnson & Lakeside

Grounds is responsible for main walks & roads outside other marked areas and the emergency egress through the back lawns outlined in **red**.

Emergency egress can have ankle deep snow but a walkable path must be maintained in case of emergency.

Custodial staff are responsible for maintaining all doorways and pedestrian areas inside the **blue** lines.

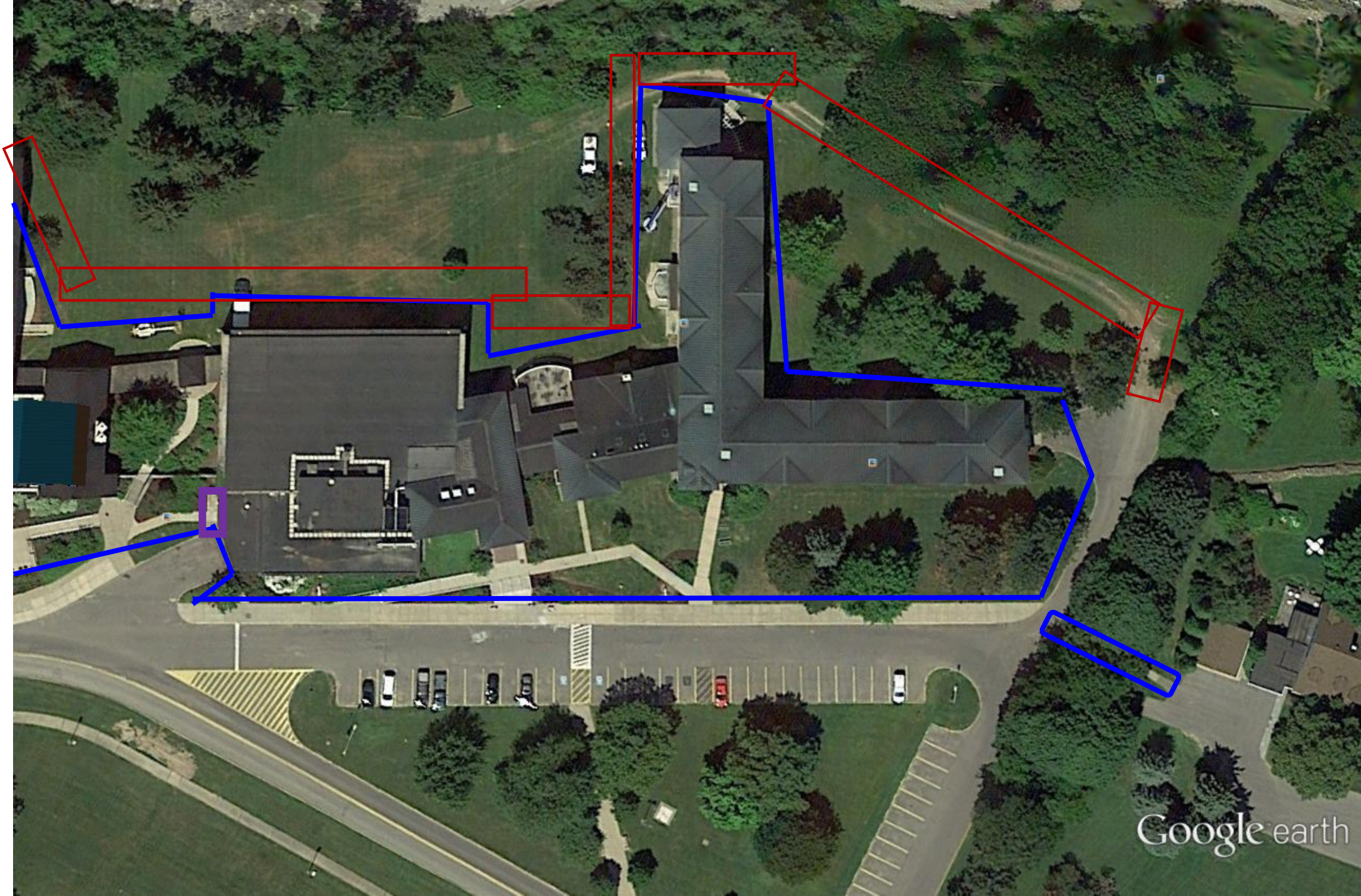

Riggs Hall

Grounds is responsible for main walks & roads outside other marked areas and the emergency egress through the back lawns outlined in **red**.

Emergency egress can have ankle deep snow but a walkable path must be maintained in case of emergency.

Custodial staff are responsible for maintaining all doorways and pedestrian areas inside the **blue** lines.

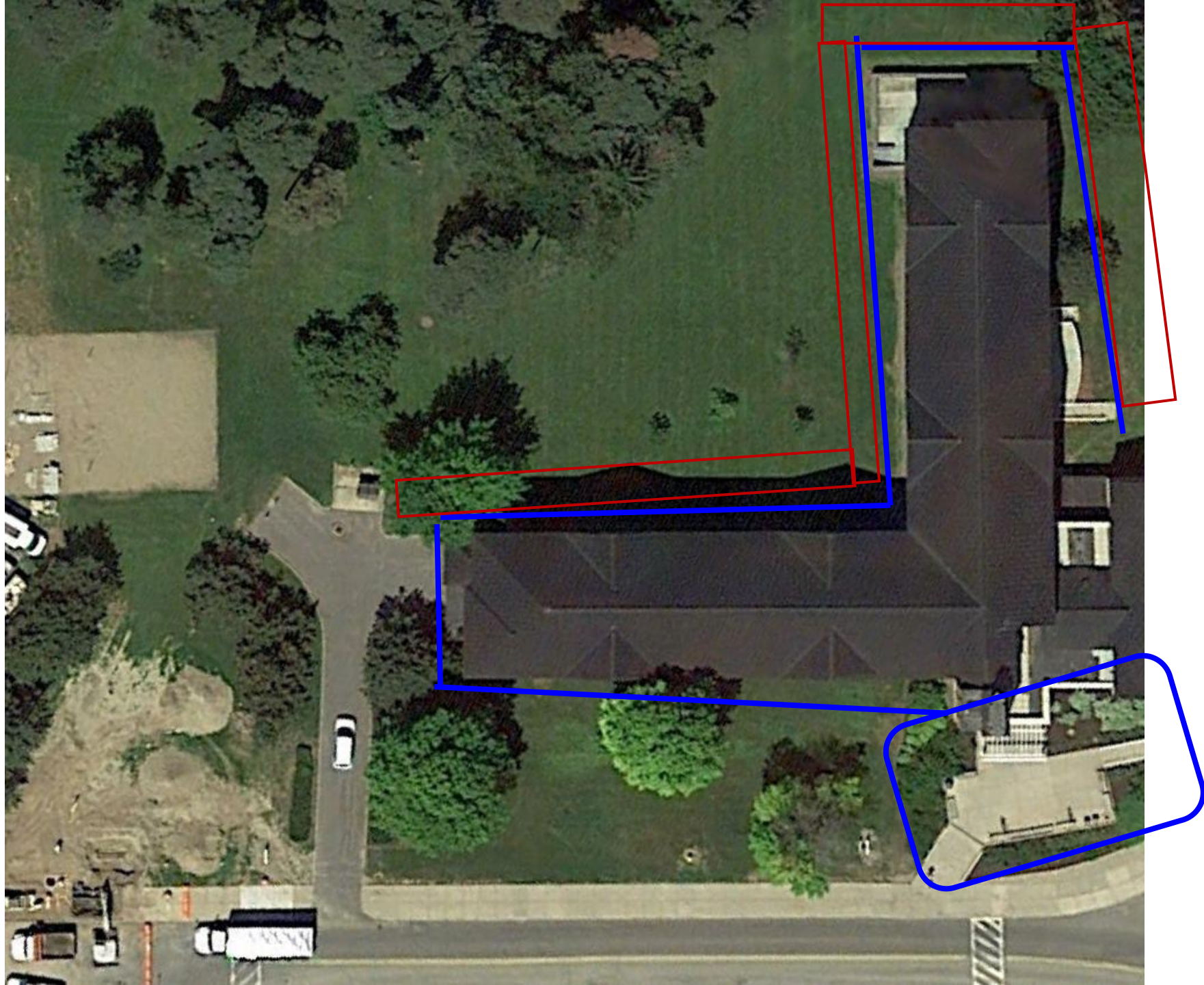

Waterbury Hall

Grounds is responsible for main walks & roads outside other marked areas and the emergency egress through the back lawns outlined in **red**.

Emergency egress can have ankle deep snow but a walkable path must be maintained in case of emergency.

Custodial staff are responsible for maintaining all doorways and pedestrian areas inside the **blue** lines.

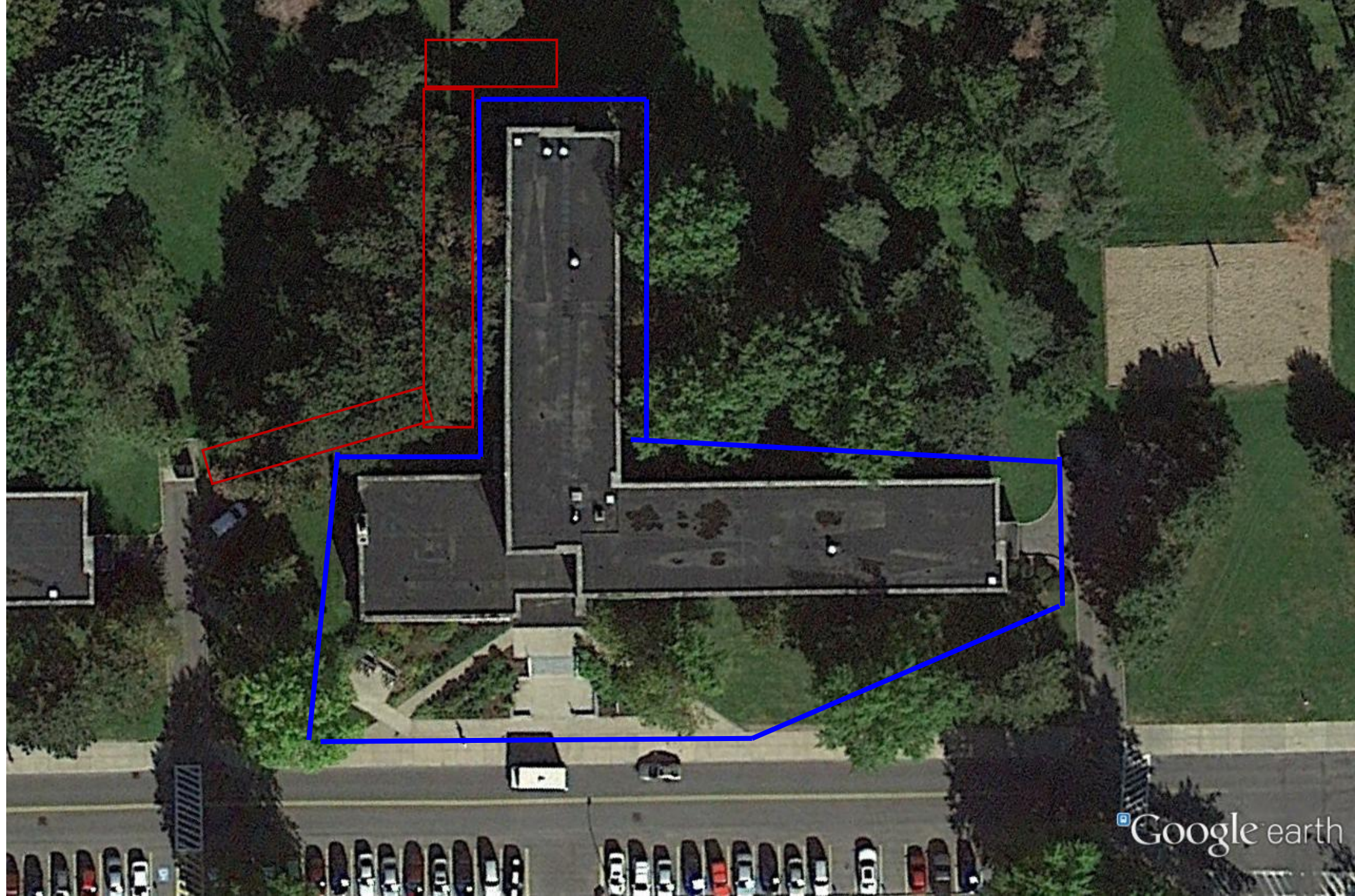

Scales Hall

Grounds is responsible for main walks & roads outside other marked areas and the emergency egress through the back lawns outlined in **red**.

Emergency egress can have ankle deep snow but a walkable path must be maintained in case of emergency.

Custodial staff are responsible for maintaining all doorways and pedestrian areas inside the **blue** lines.

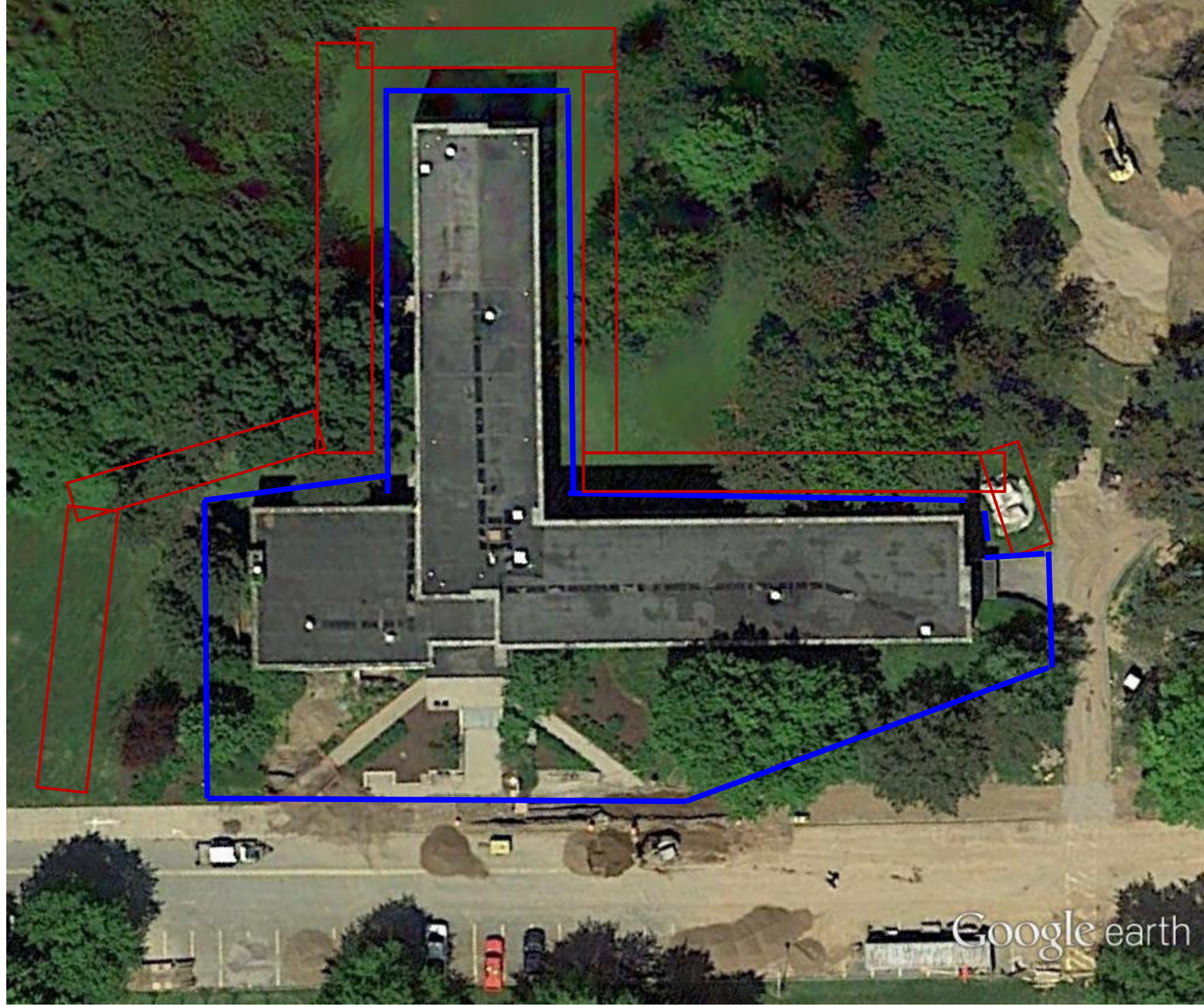

Lonis Moreland Mackin

Grounds is responsible for main walks & roads outside other marked areas.

Custodial staff are responsible for maintaining all doorways and pedestrian areas inside the **blue** lines.

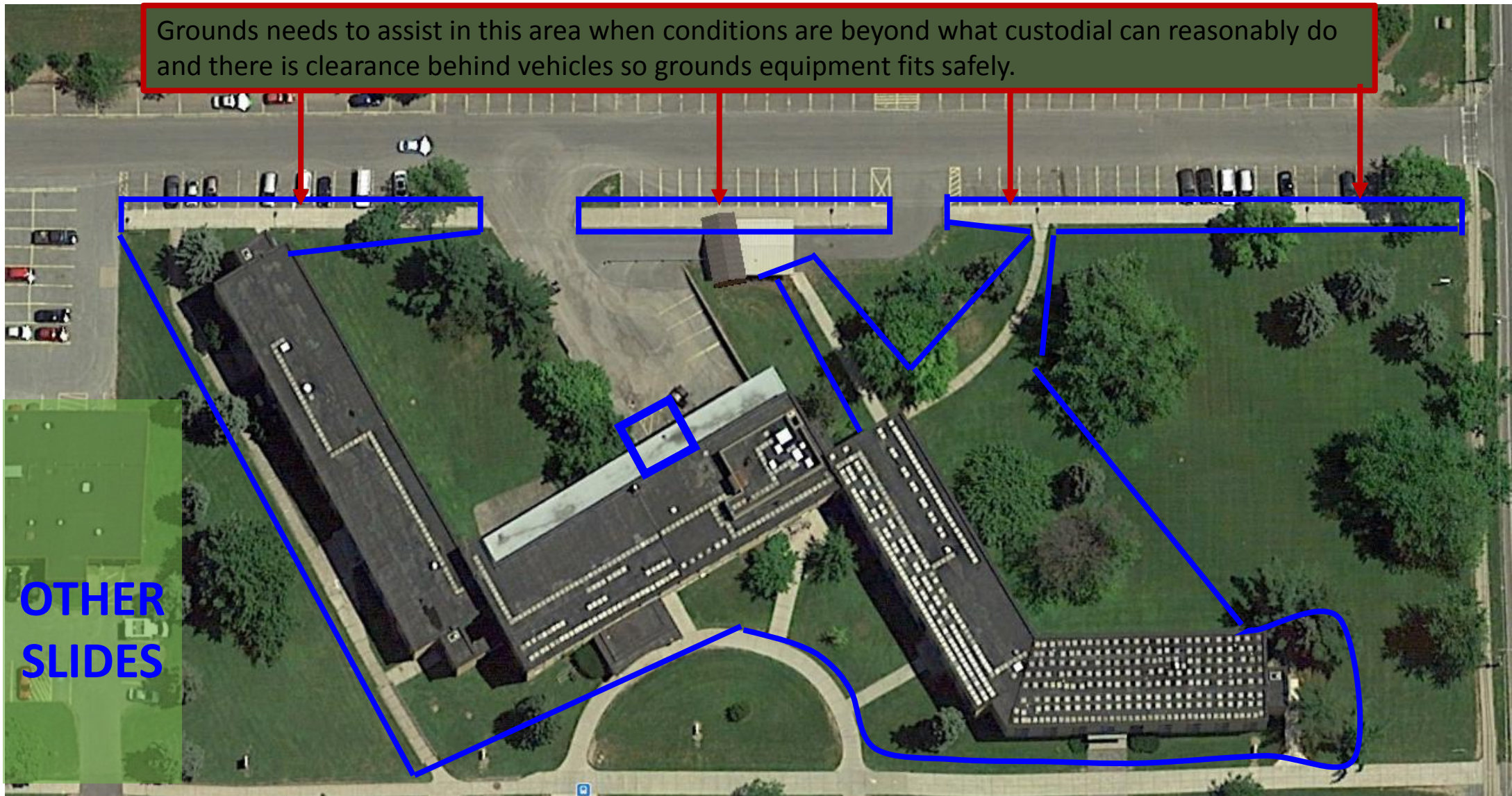

**Boundaries committed to by all
November 2015**

Lonis Moreland Mackin

Grounds is responsible for main walks & roads outside other marked areas.

Custodial staff are responsible for maintaining all doorways and pedestrian areas inside the blue lines.

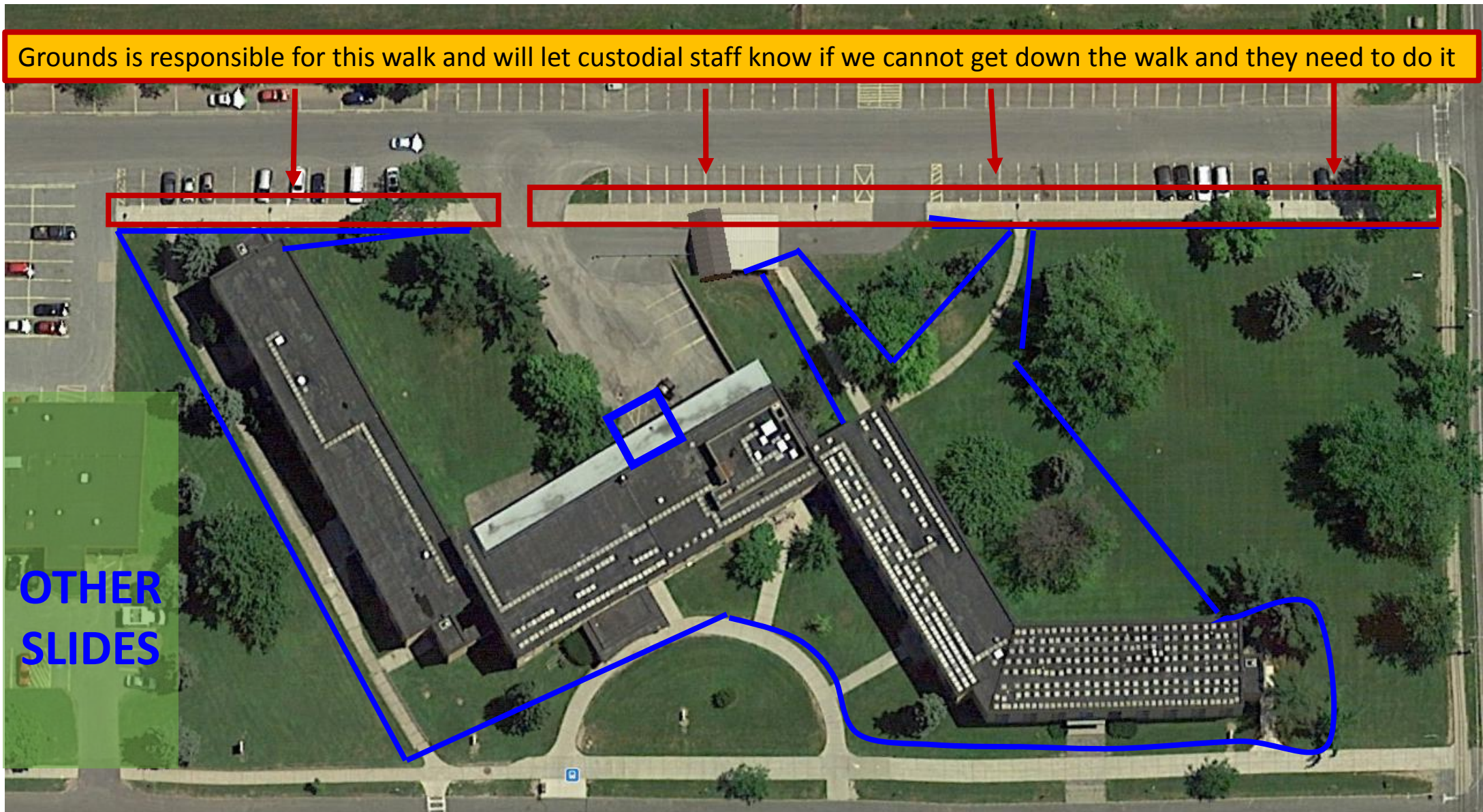

Grounds is responsible for this walk and will let custodial staff know if we cannot get down the walk and they need to do it

OTHER
SLIDES

Aarons Proposal for 2016

Sheldon

Grounds is responsible for main walks & roads outside other marked areas.

Custodial staff are responsible for maintaining all doorways and pedestrian areas inside the **blue** lines.

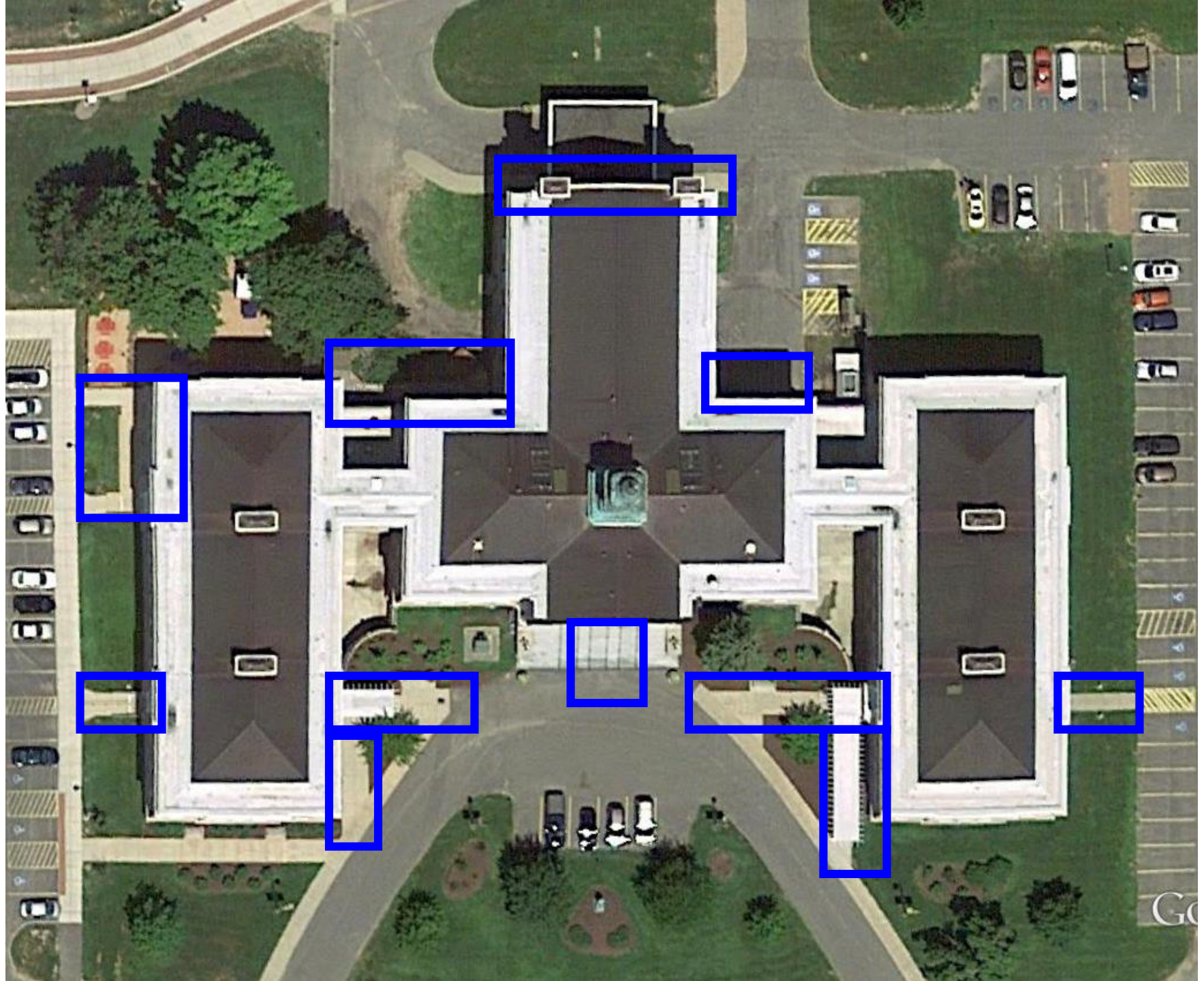

Hart & Funnelle

Grounds is responsible for main walks & roads outside other marked areas.

Custodial staff are responsible for maintaining all doorways and pedestrian areas inside the **blue** lines.

Auxiliary Services staff are responsible for maintaining all doorways and pedestrian areas inside the **purple** lines.

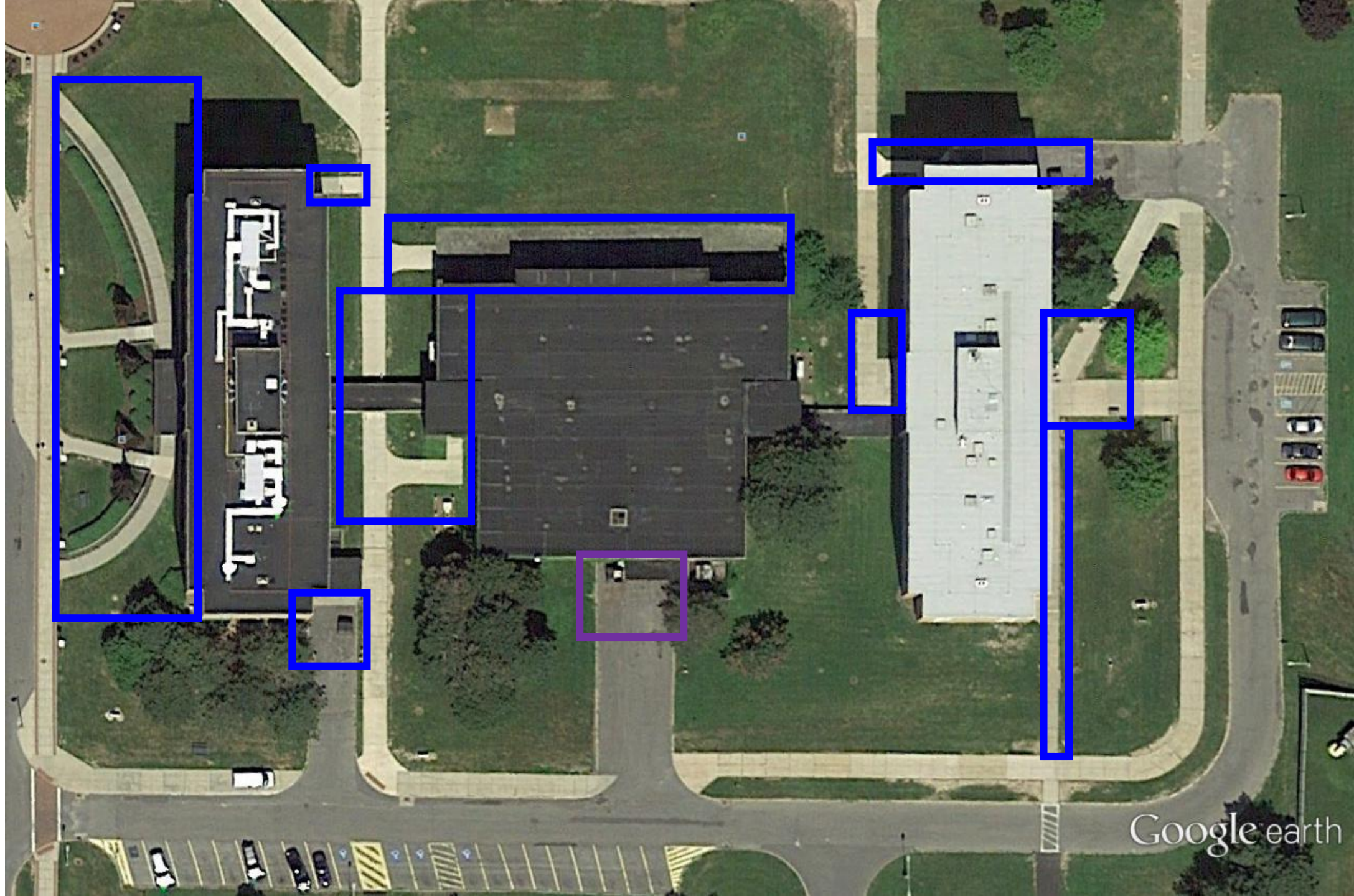

Oneida Hall

Grounds is responsible for main walks & roads outside other marked areas.

Custodial staff are responsible for maintaining all doorways and pedestrian areas inside the **blue** lines.

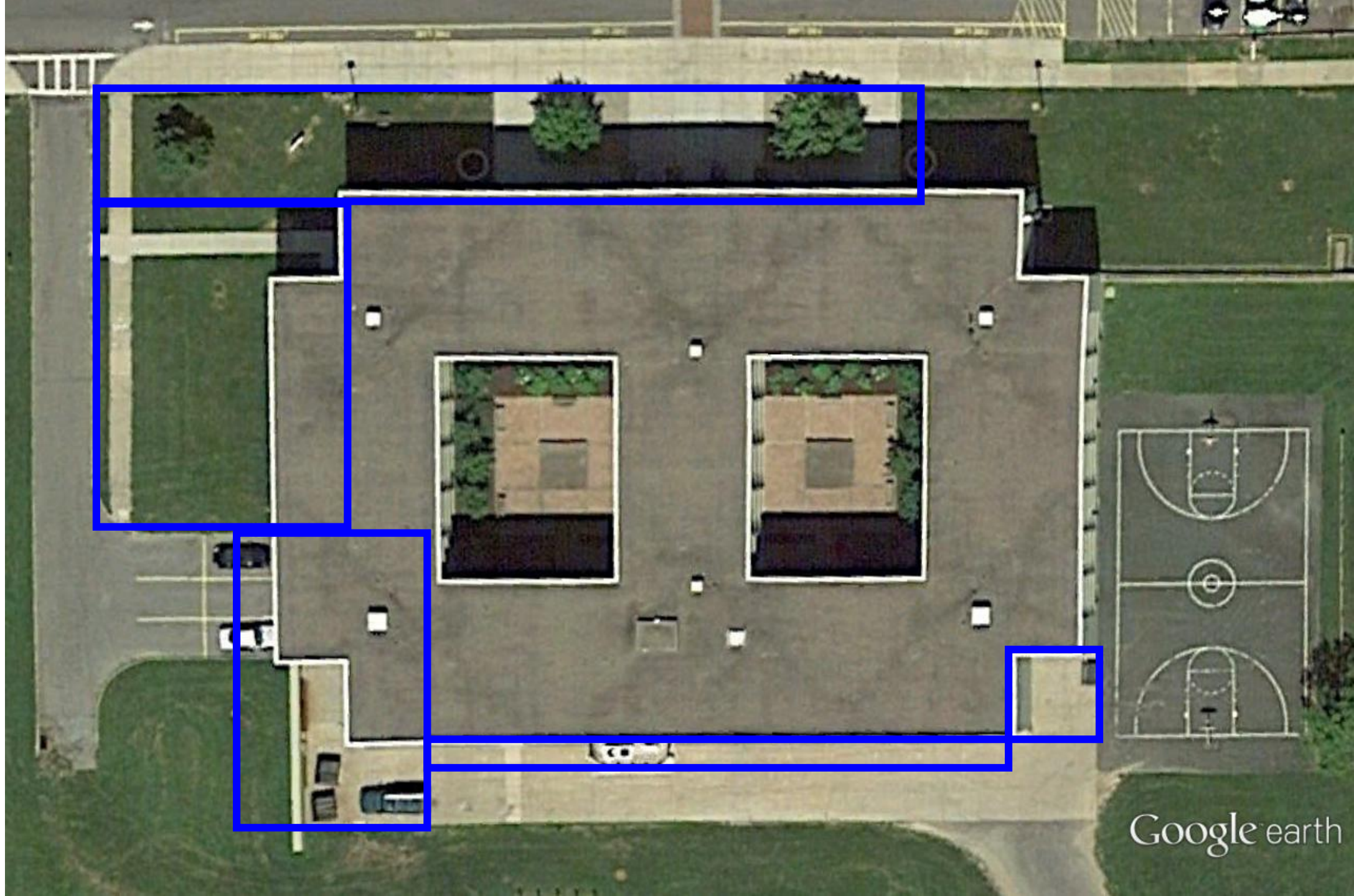

Littlepage

Grounds is responsible for main walks & roads outside other marked areas.

Custodial staff are responsible for maintaining all doorways and pedestrian areas inside the **blue** lines.

Auxiliary Services staff are responsible for maintaining all doorways and pedestrian areas inside the **purple** lines.

**OTHER
SLIDES**

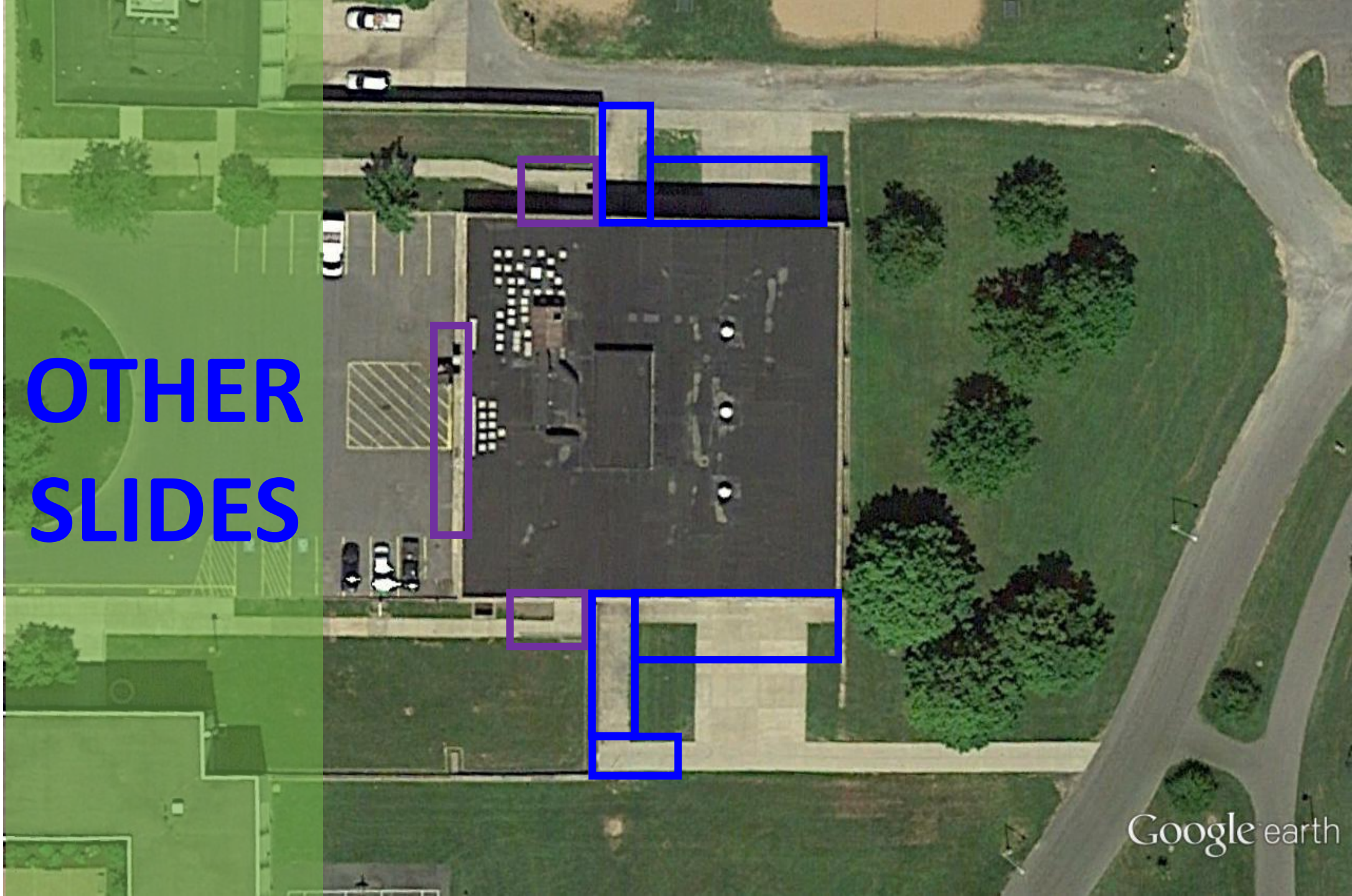

Onondaga

Grounds is responsible for main walks & roads outside other marked areas.

Custodial staff are responsible for maintaining all doorways and pedestrian areas inside the **blue** lines.

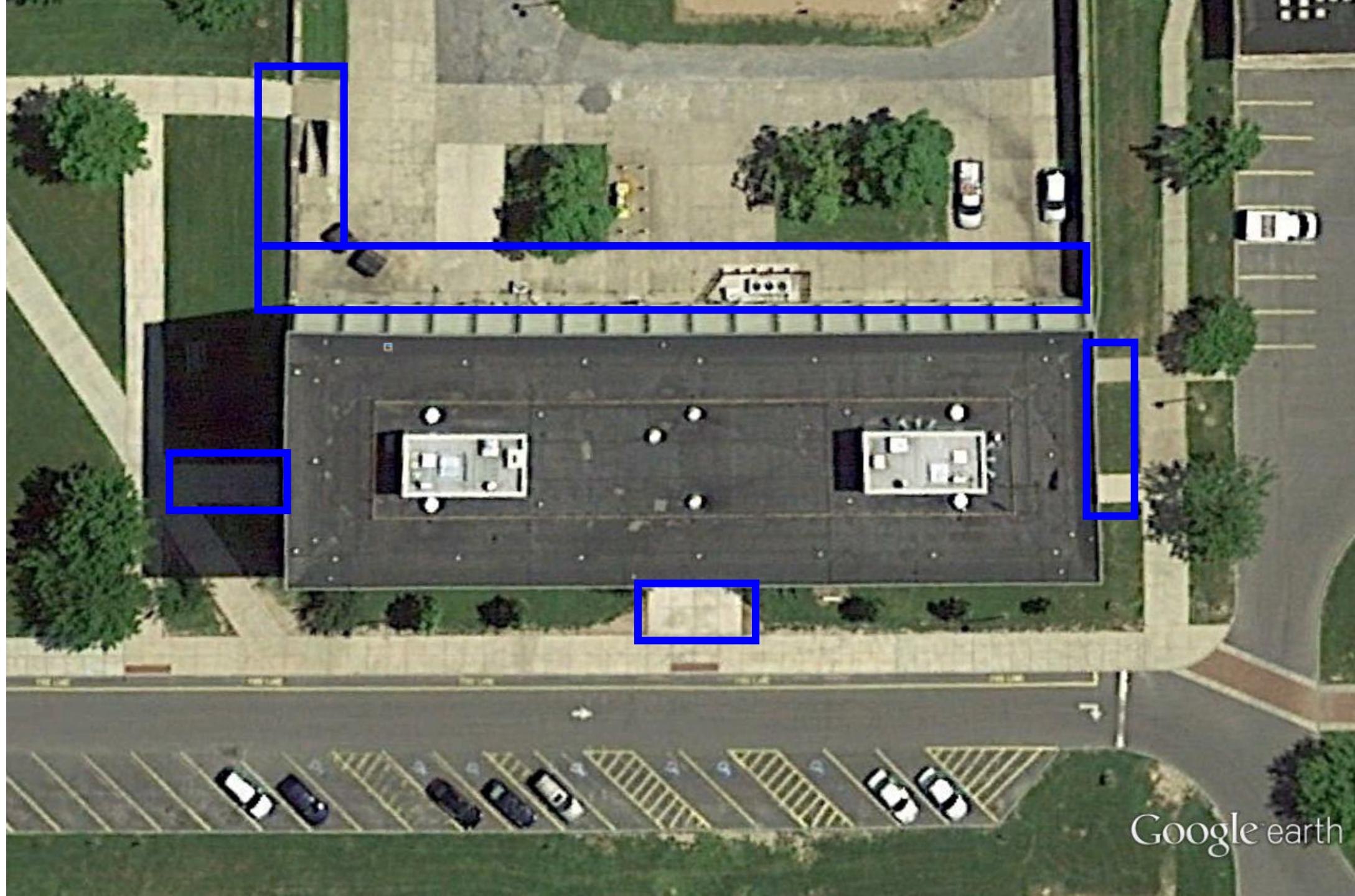

Cayuga

Grounds is responsible for main walks & roads outside other marked areas.

Custodial staff are responsible for maintaining all doorways and pedestrian areas inside the **blue** lines.



Pathfinder

Grounds is responsible for main walks & roads outside other marked areas.

Custodial staff are responsible for maintaining all doorways and pedestrian areas inside the **blue** lines.

Auxiliary Services staff are responsible for maintaining all doorways and pedestrian areas inside the **purple** lines.

OTHER SLIDES

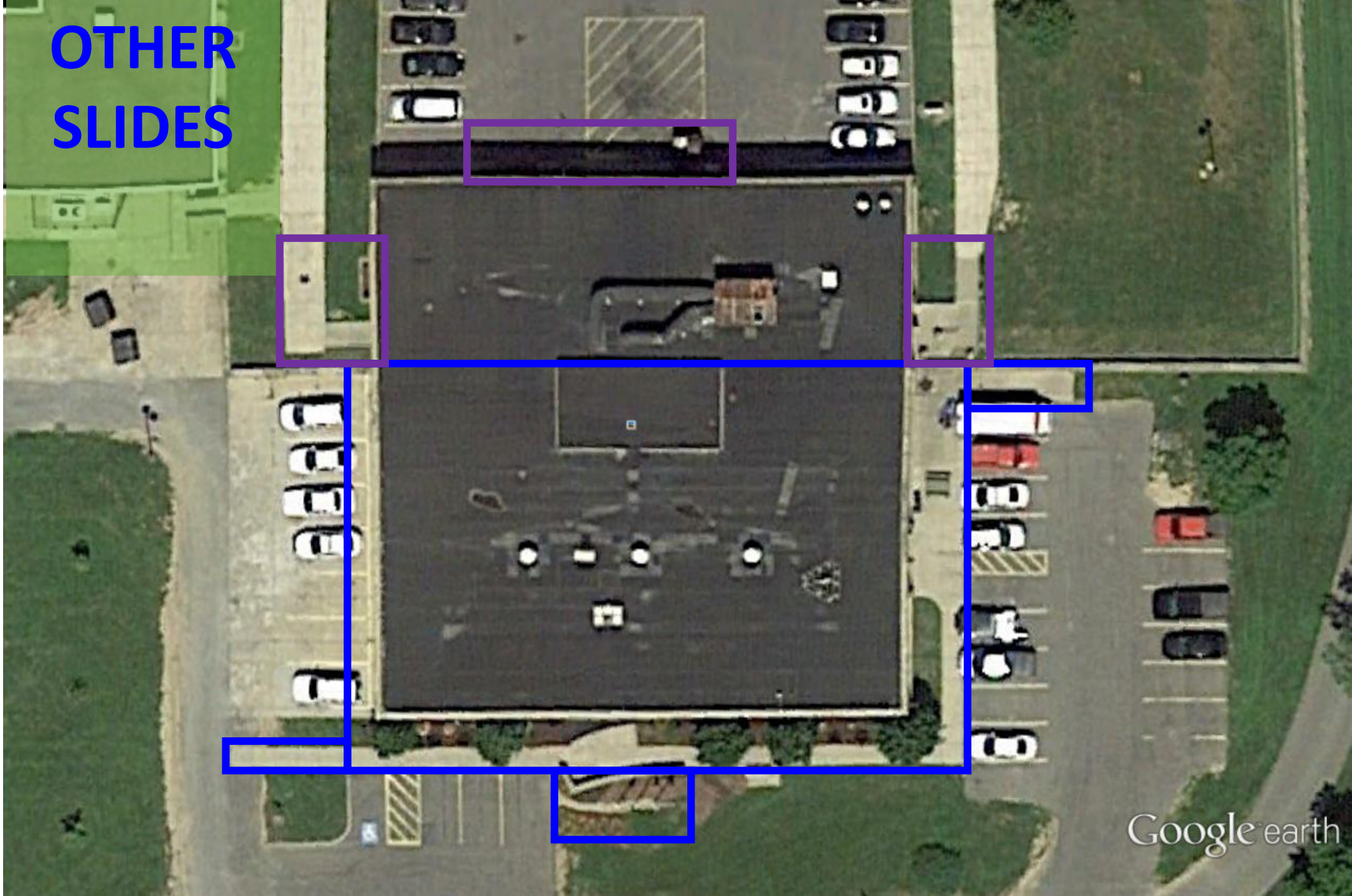

Seneca

Grounds is responsible for main walks & roads outside other marked areas.

Custodial staff are responsible for maintaining all doorways and pedestrian areas inside the **blue** lines.



Village

Grounds is responsible for main walks & roads outside other marked areas.

Custodial staff are responsible for maintaining all doorways and pedestrian areas inside the **blue** lines.

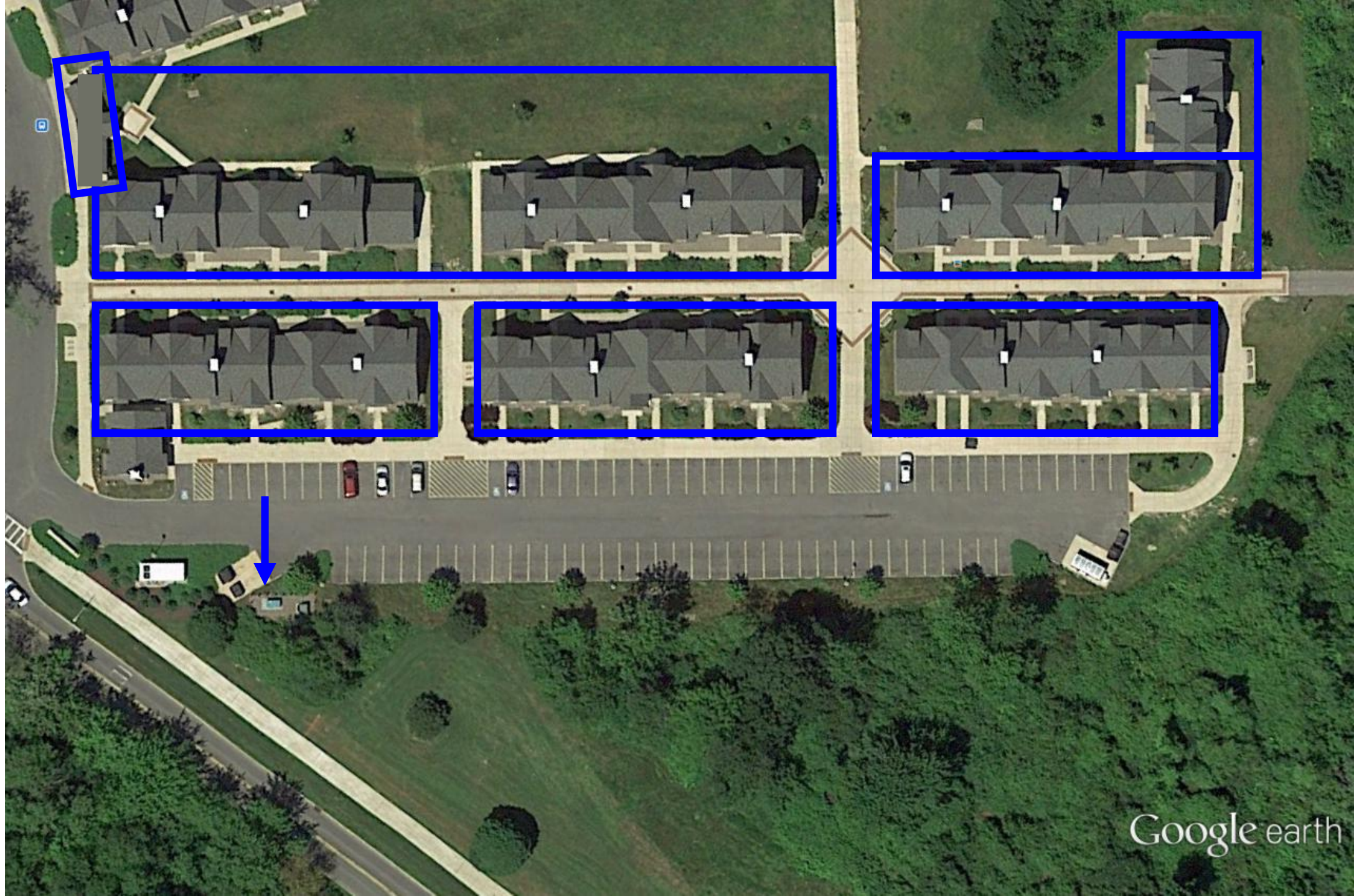

Village

Grounds is responsible for main walks & roads outside other marked areas.

Custodial staff are responsible for maintaining all doorways and pedestrian areas inside the **blue** lines.

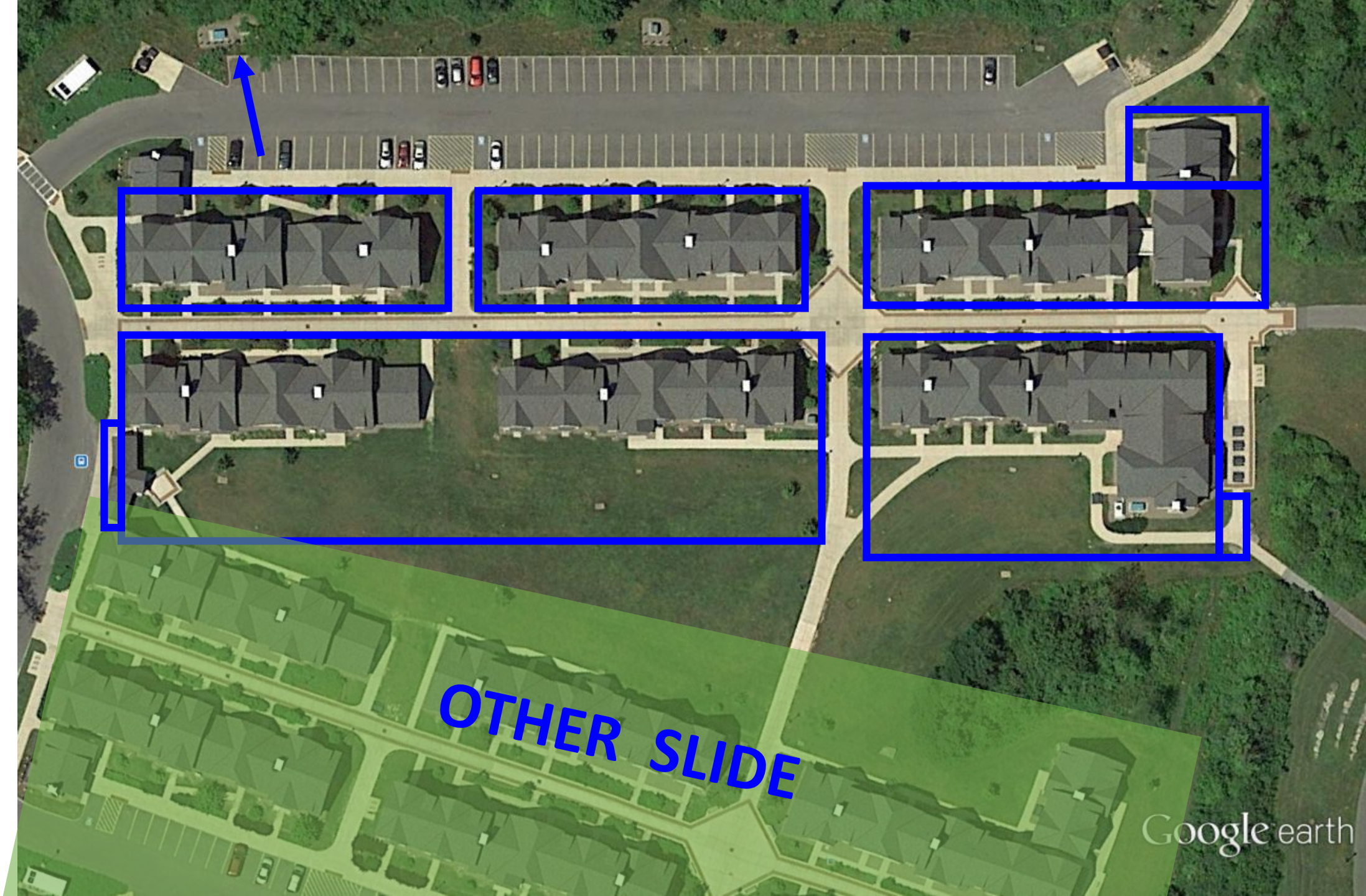

OTHER SLIDE

Marano CC West

Grounds is responsible for main walks & roads outside other marked areas.

Custodial staff are responsible for maintaining all doorways and pedestrian areas inside the **blue** lines

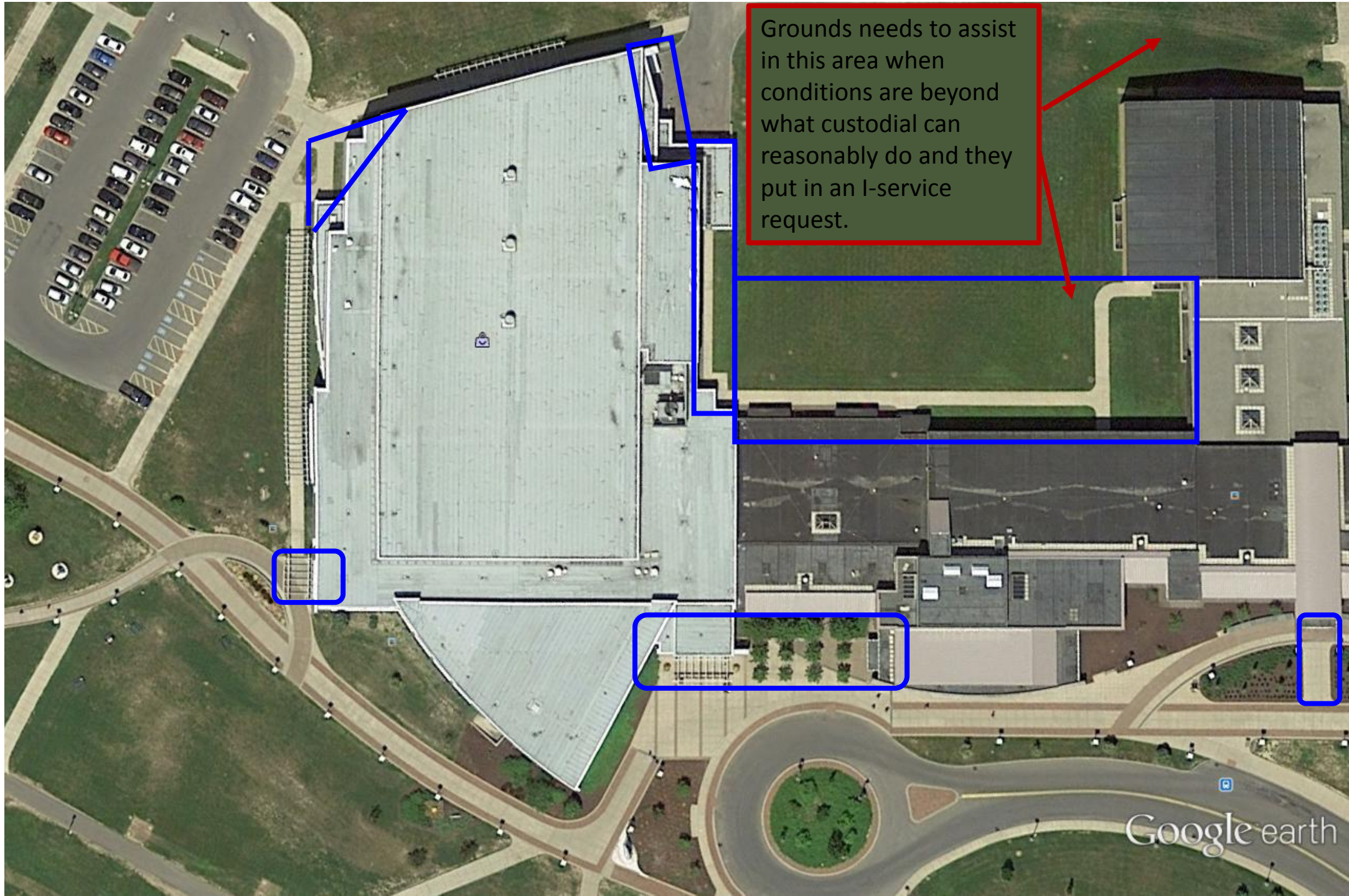

Grounds needs to assist in this area when conditions are beyond what custodial can reasonably do and they put in an I-service request.

Marano CC East

Grounds is responsible for main walks & roads outside other marked areas.

Custodial staff are responsible for maintaining all doorways and pedestrian areas inside the **blue** lines

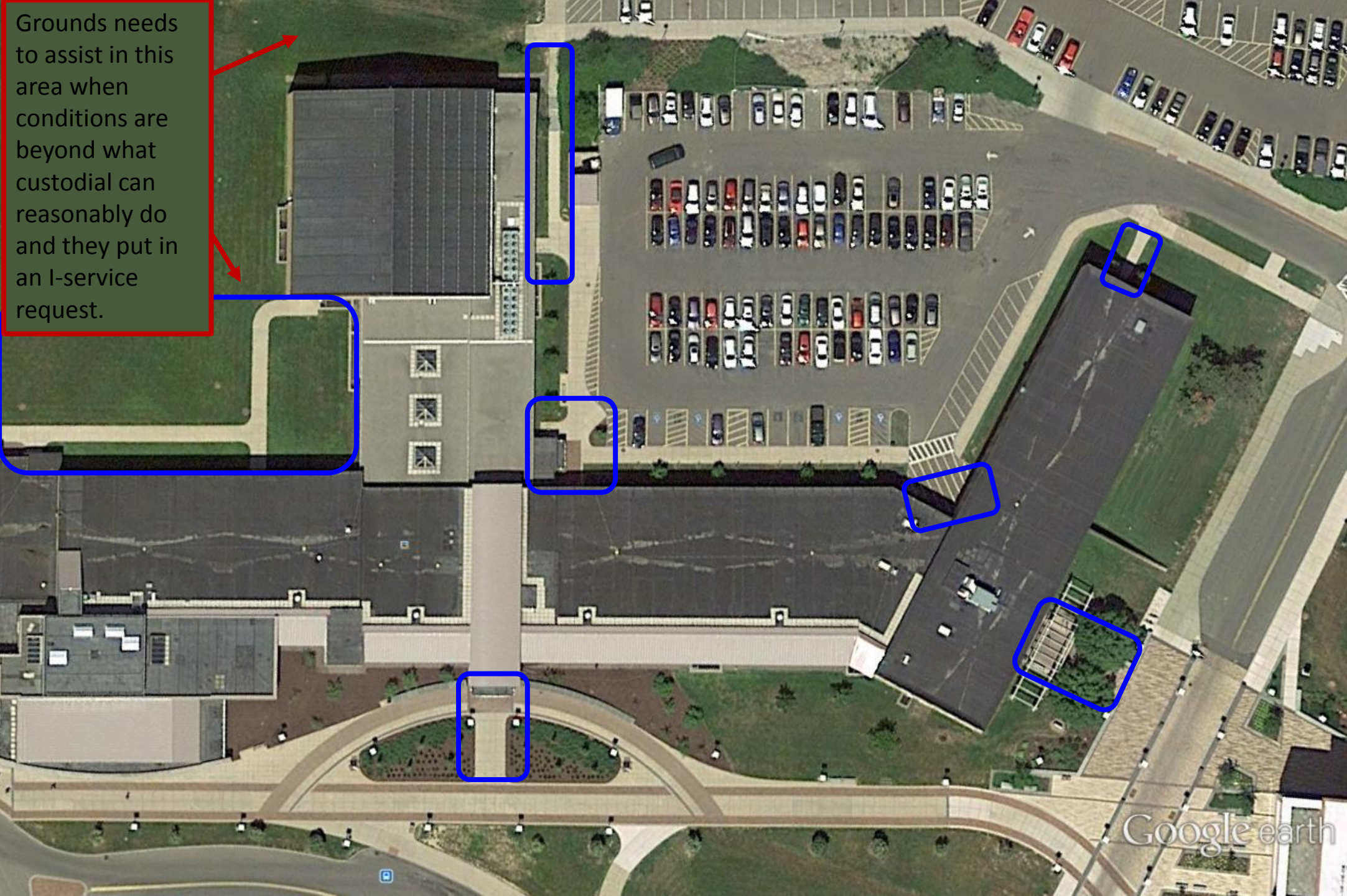

Grounds needs to assist in this area when conditions are beyond what custodial can reasonably do and they put in an I-service request.

Shineman

Grounds is responsible for main walks & roads outside other marked areas.

Custodial staff are responsible for maintaining all doorways and pedestrian areas inside the **blue** lines

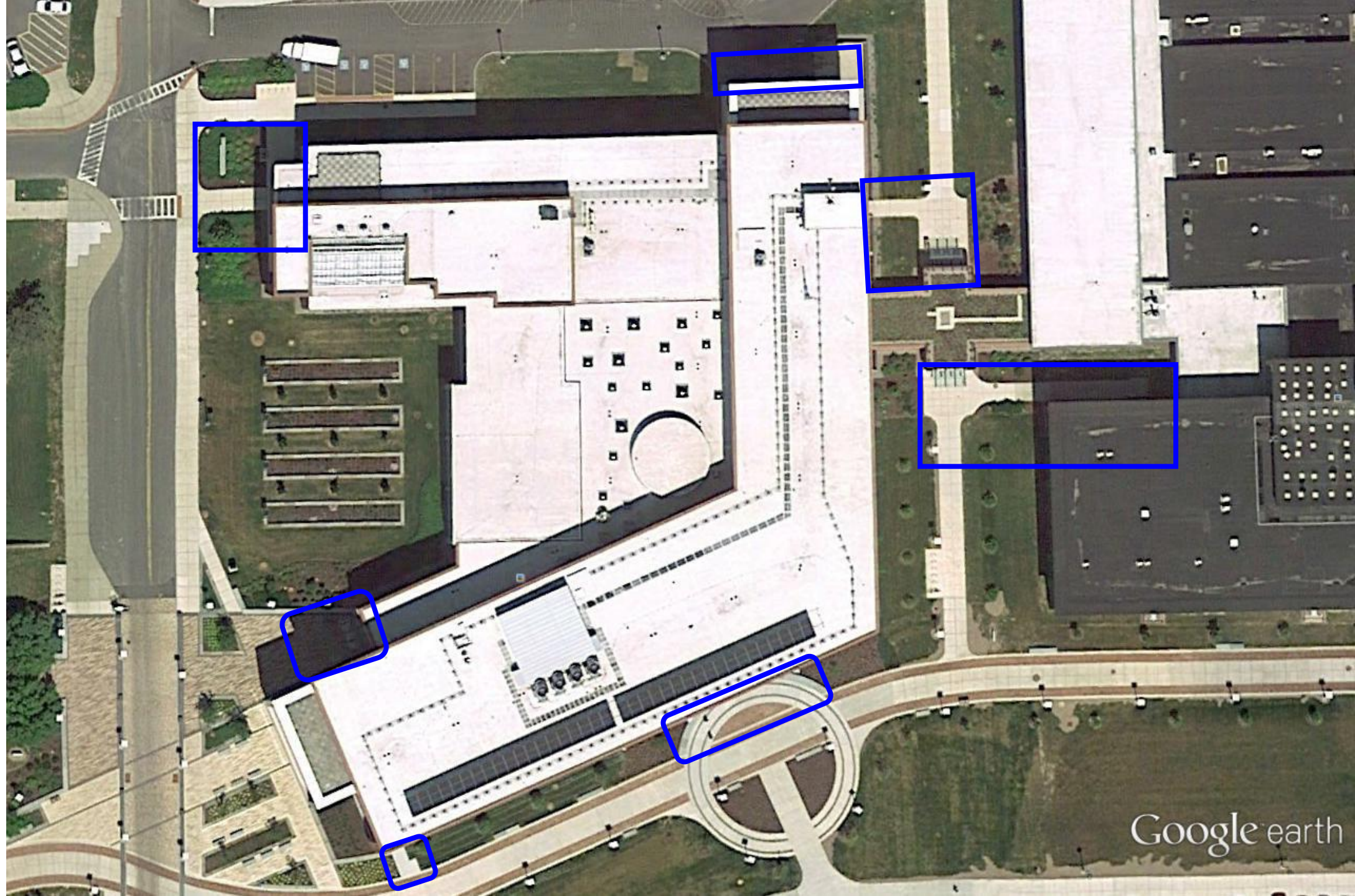

Wilbur & Park

Grounds is responsible for main walks & roads outside other marked areas.

Custodial staff are responsible for maintaining all doorways and pedestrian areas inside the **blue** lines

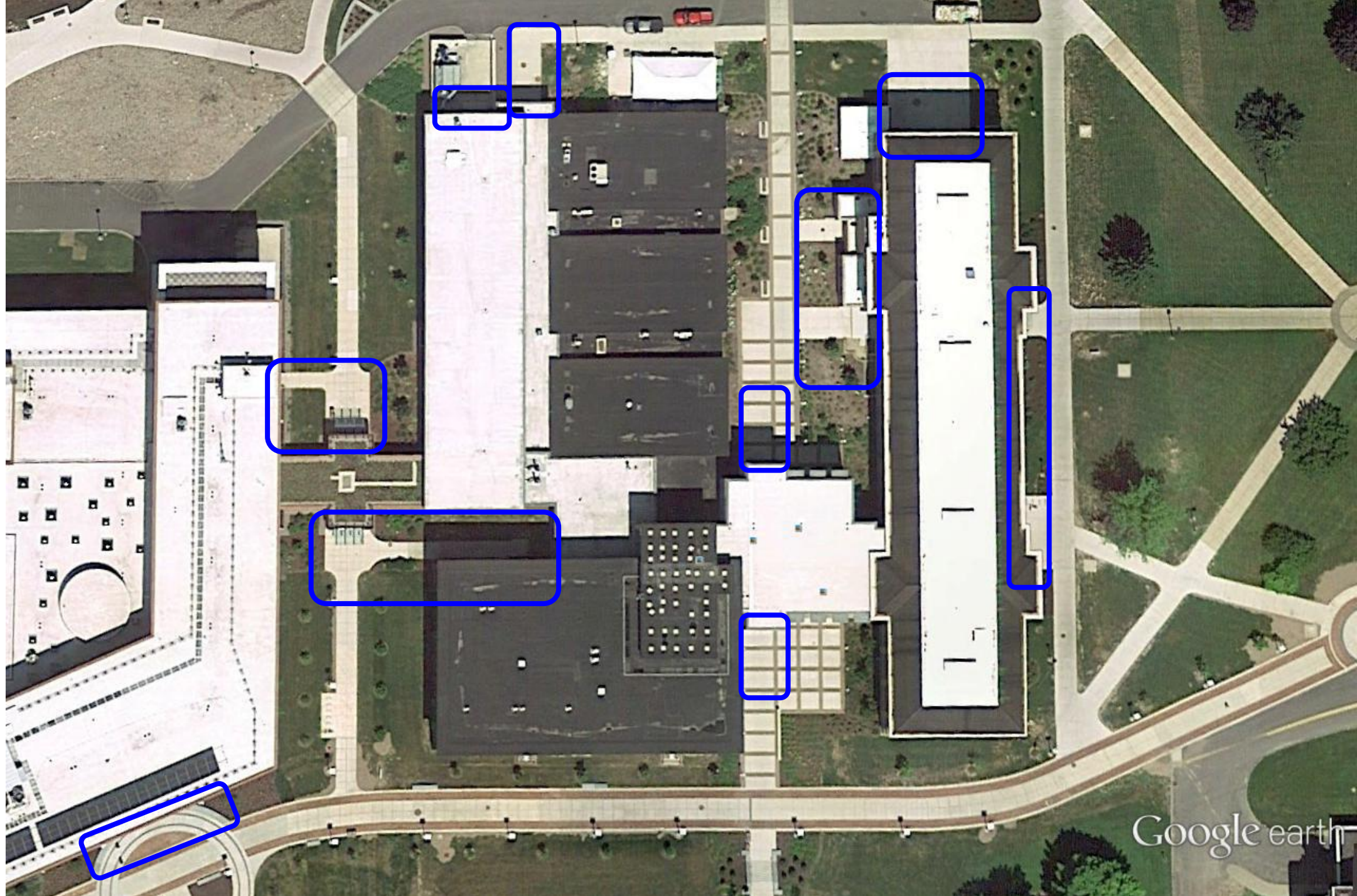

Lee Hall

Grounds is responsible for main walks & roads outside other marked areas.

Custodial staff are responsible for maintaining all doorways and pedestrian areas inside the **blue** lines

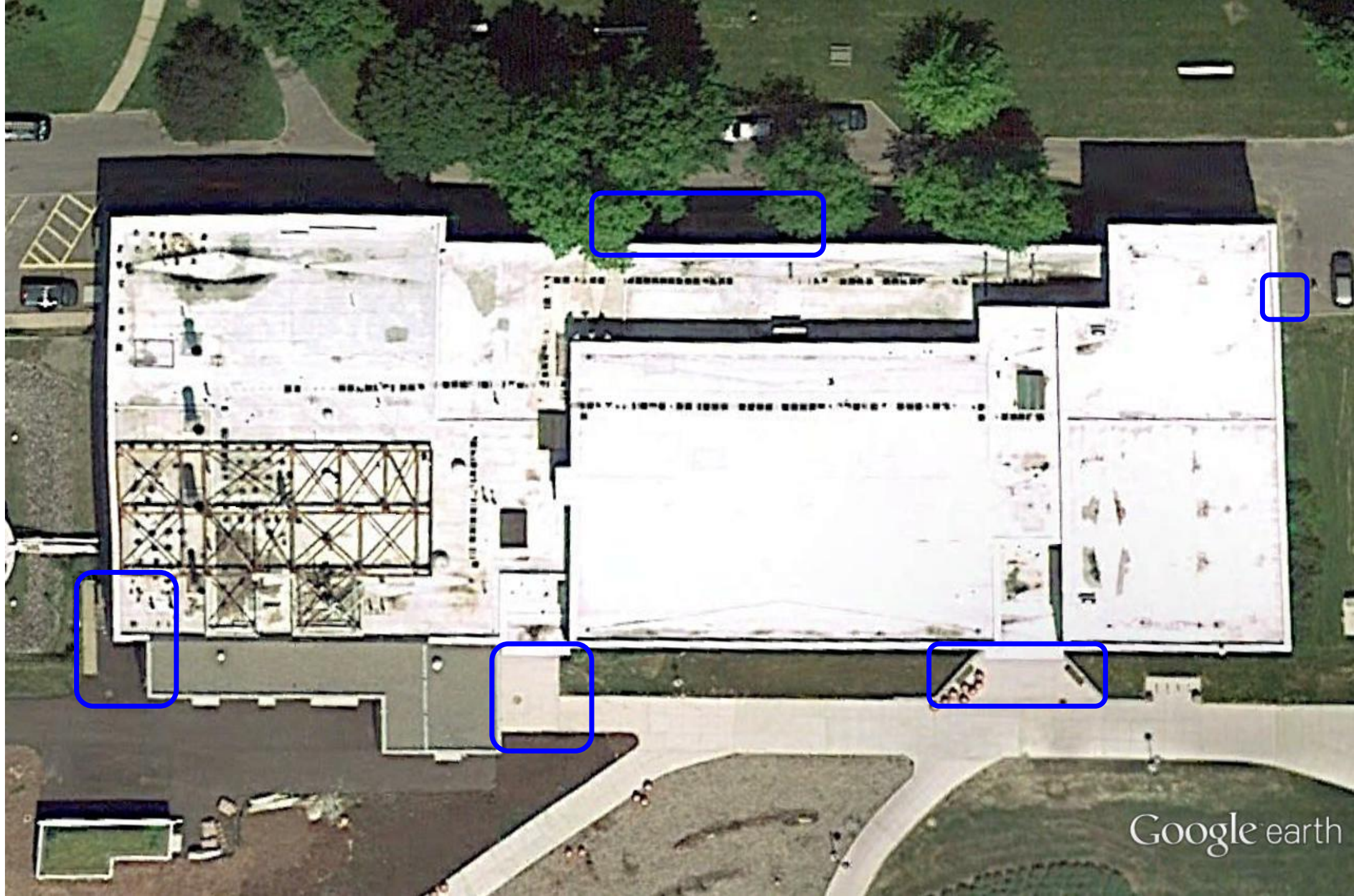

Sheldon

Grounds is responsible for main walks & roads outside other marked areas.

Custodial staff are responsible for maintaining all doorways and pedestrian areas inside the **blue** lines.

Duplicate slide
Identical to slide
shown in set of
Residential slides.

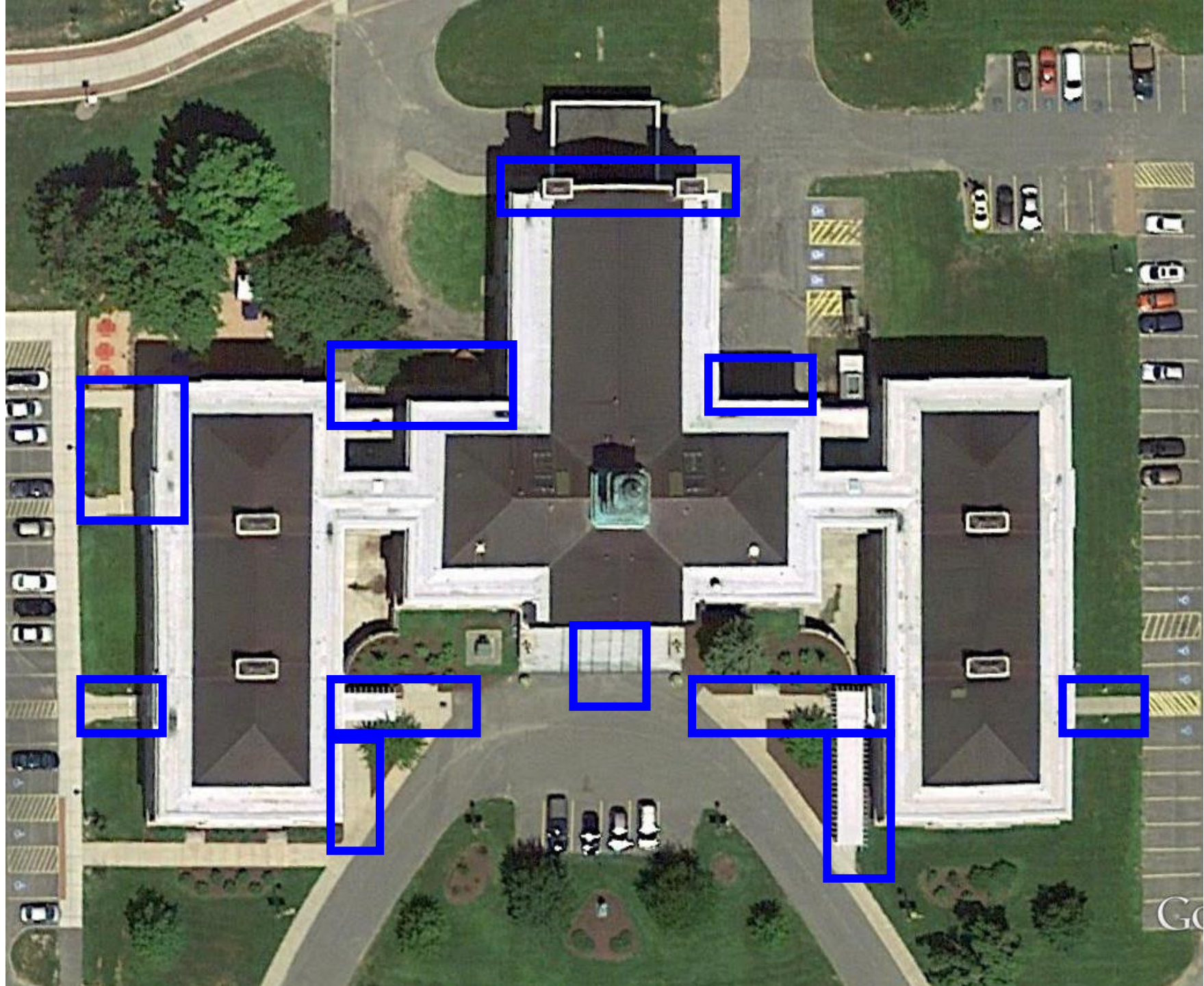

King Hall

Grounds is responsible for main walks & roads outside other marked areas.

Custodial staff are responsible for maintaining all doorways and pedestrian areas inside the **blue** lines



Rich Hall & Building 20

Grounds is responsible for main walks & roads outside other marked areas.

Custodial staff are responsible for maintaining all doorways and pedestrian areas inside the **blue** lines

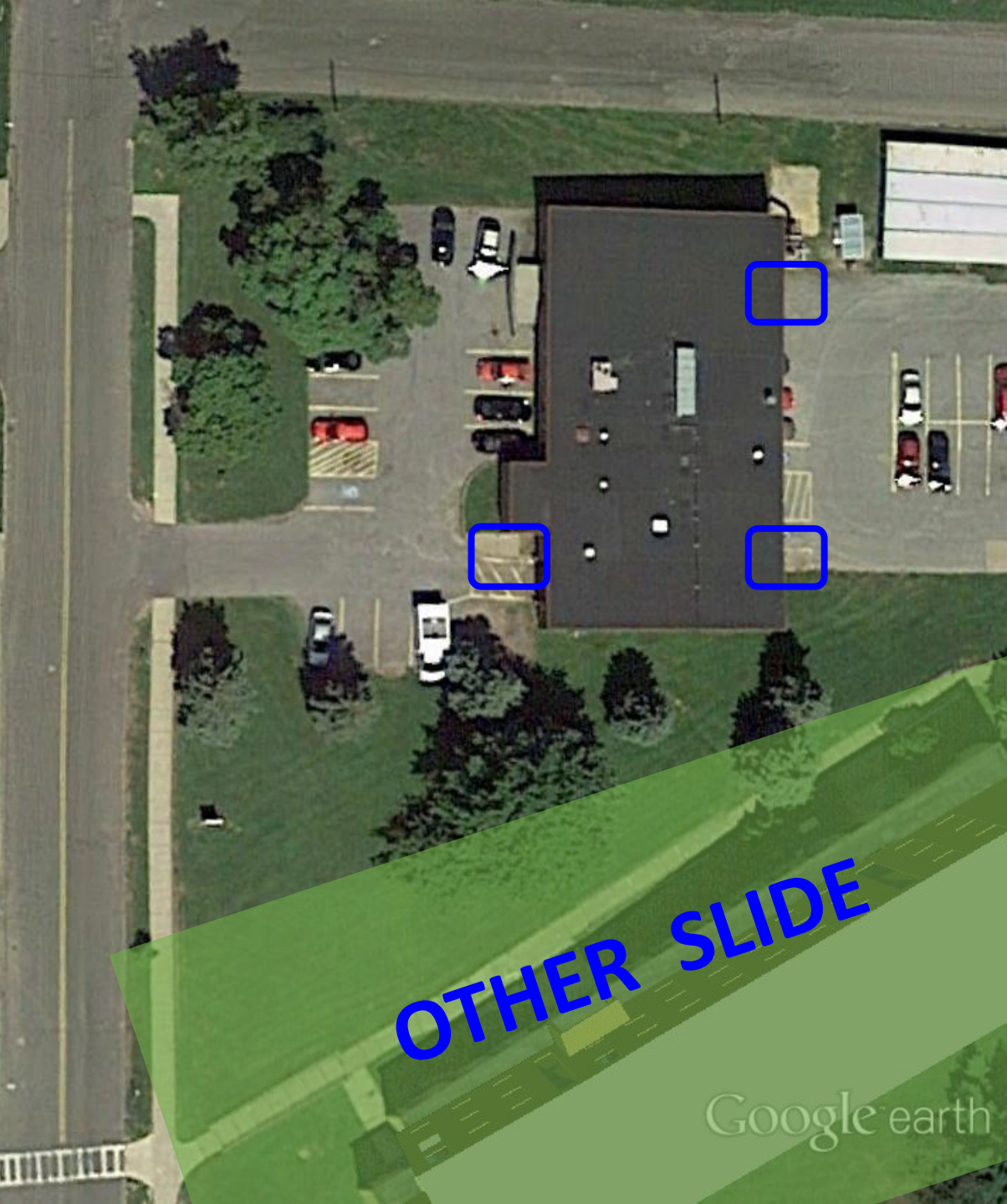
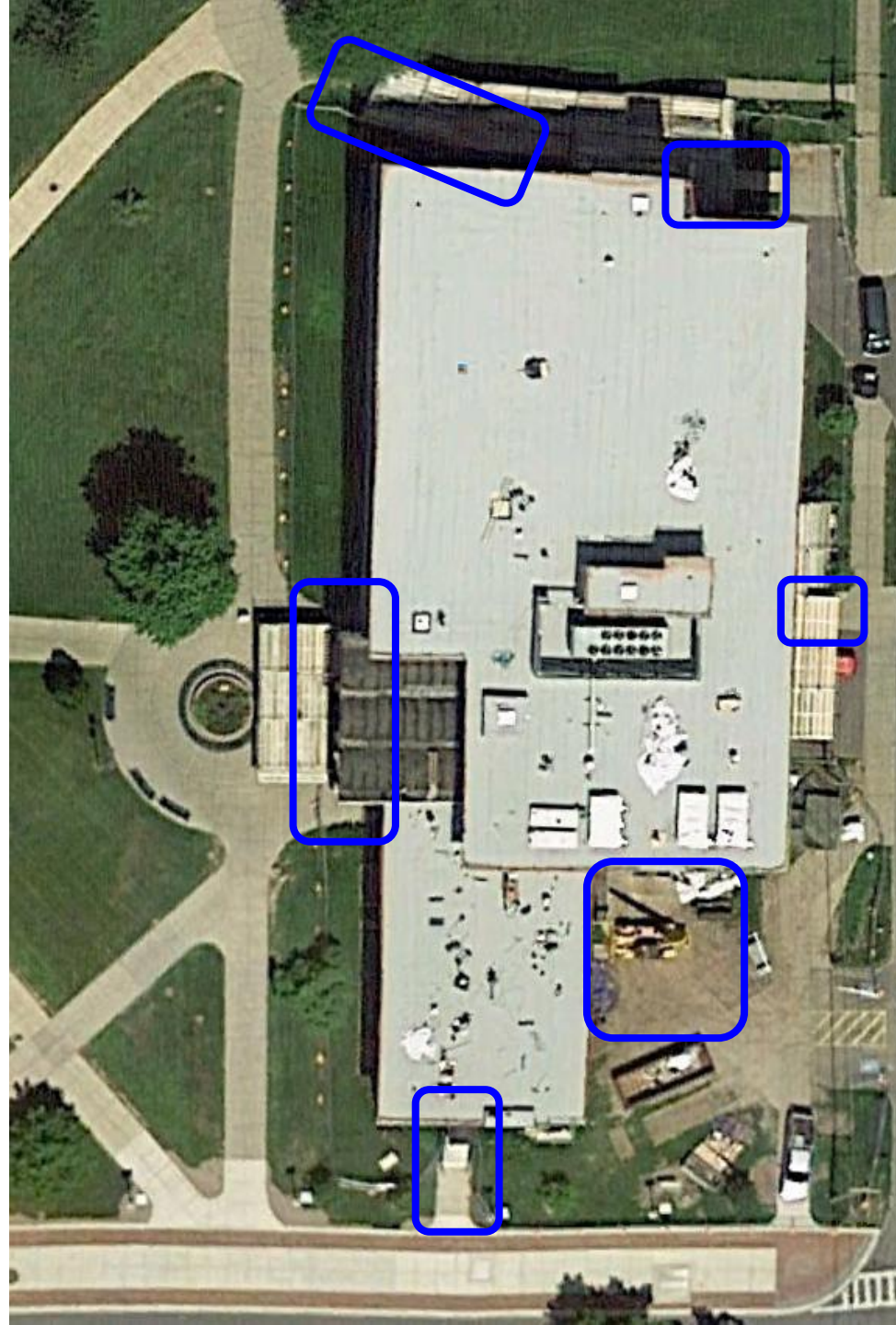

OTHER SLIDE

Mary Walker

Grounds is responsible for main walks & roads outside other marked areas.

Custodial staff are responsible for maintaining all doorways and pedestrian areas inside the blue lines

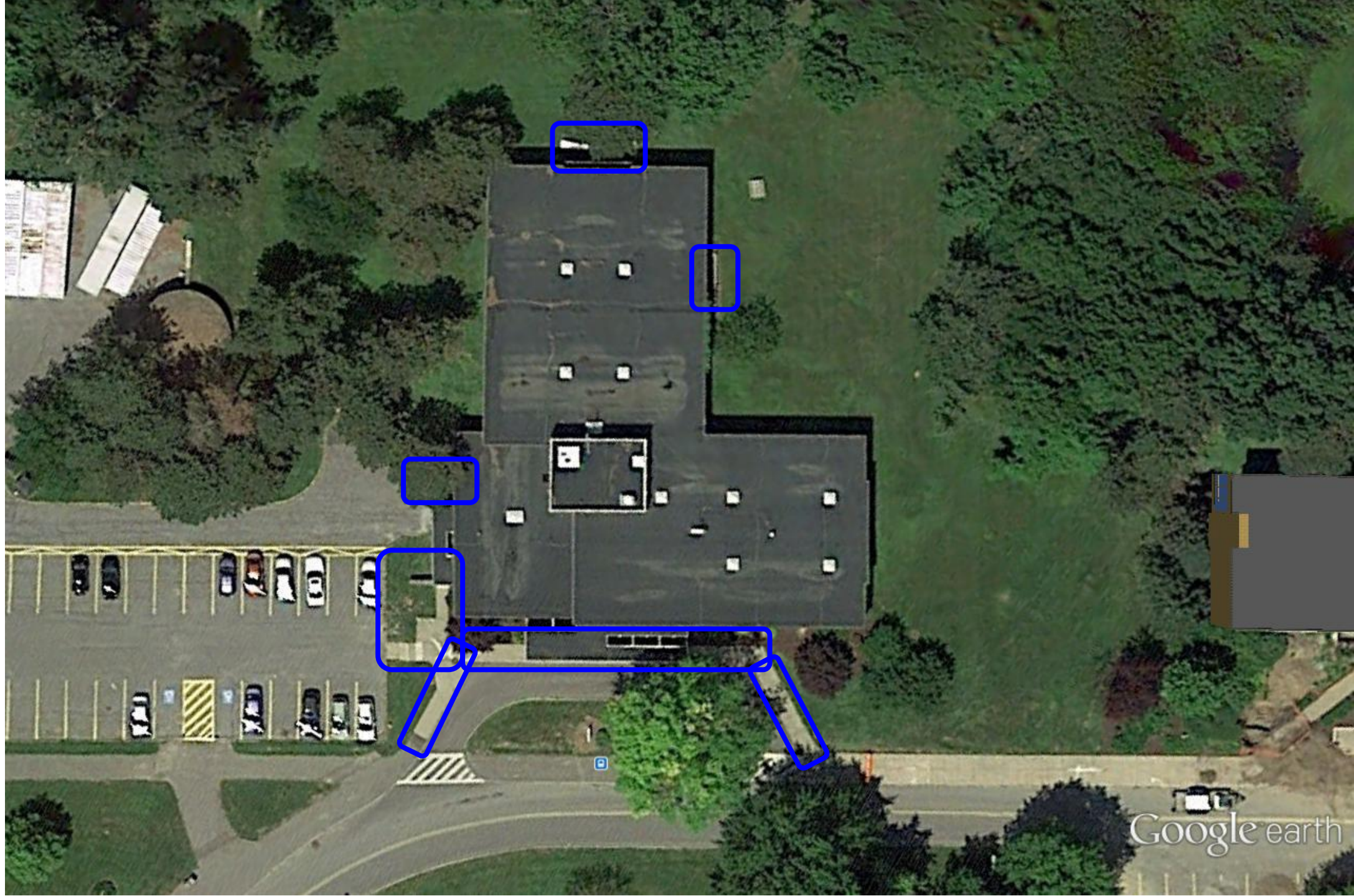

Lot 1 trailer

Grounds is responsible for main walks & roads outside other marked areas.

Custodial staff are responsible for maintaining all doorways and pedestrian areas inside the **blue** lines



Lanigan Penfield

Grounds is responsible for main walks & roads outside other marked areas.

Custodial staff are responsible for maintaining all doorways and pedestrian areas inside the **blue** lines

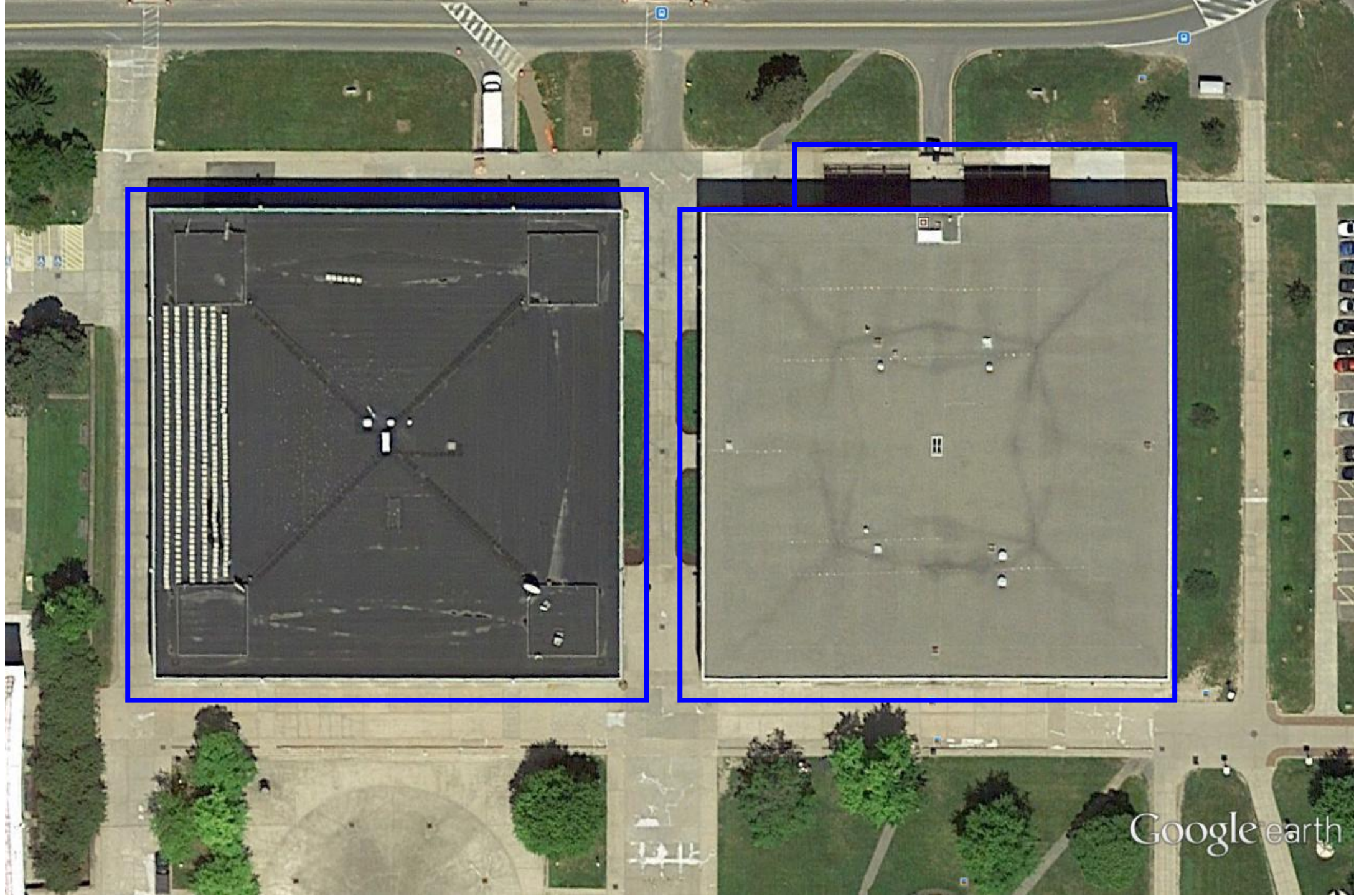

Mahar

Grounds is responsible for main walks & roads outside other marked areas.

Custodial staff are responsible for maintaining all doorways and pedestrian areas inside the **blue** lines

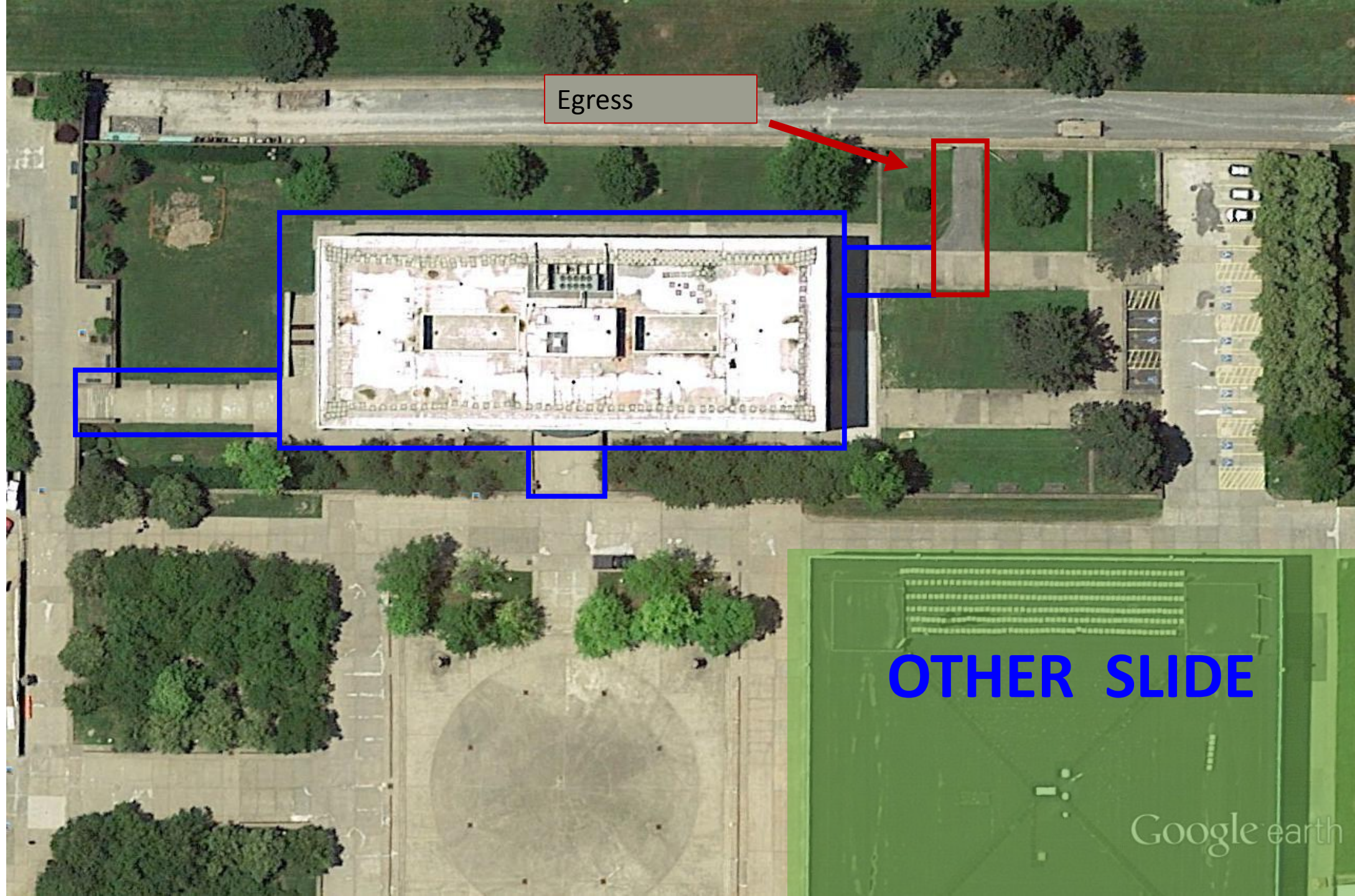

Egress

OTHER SLIDE

Google earth

Tyler

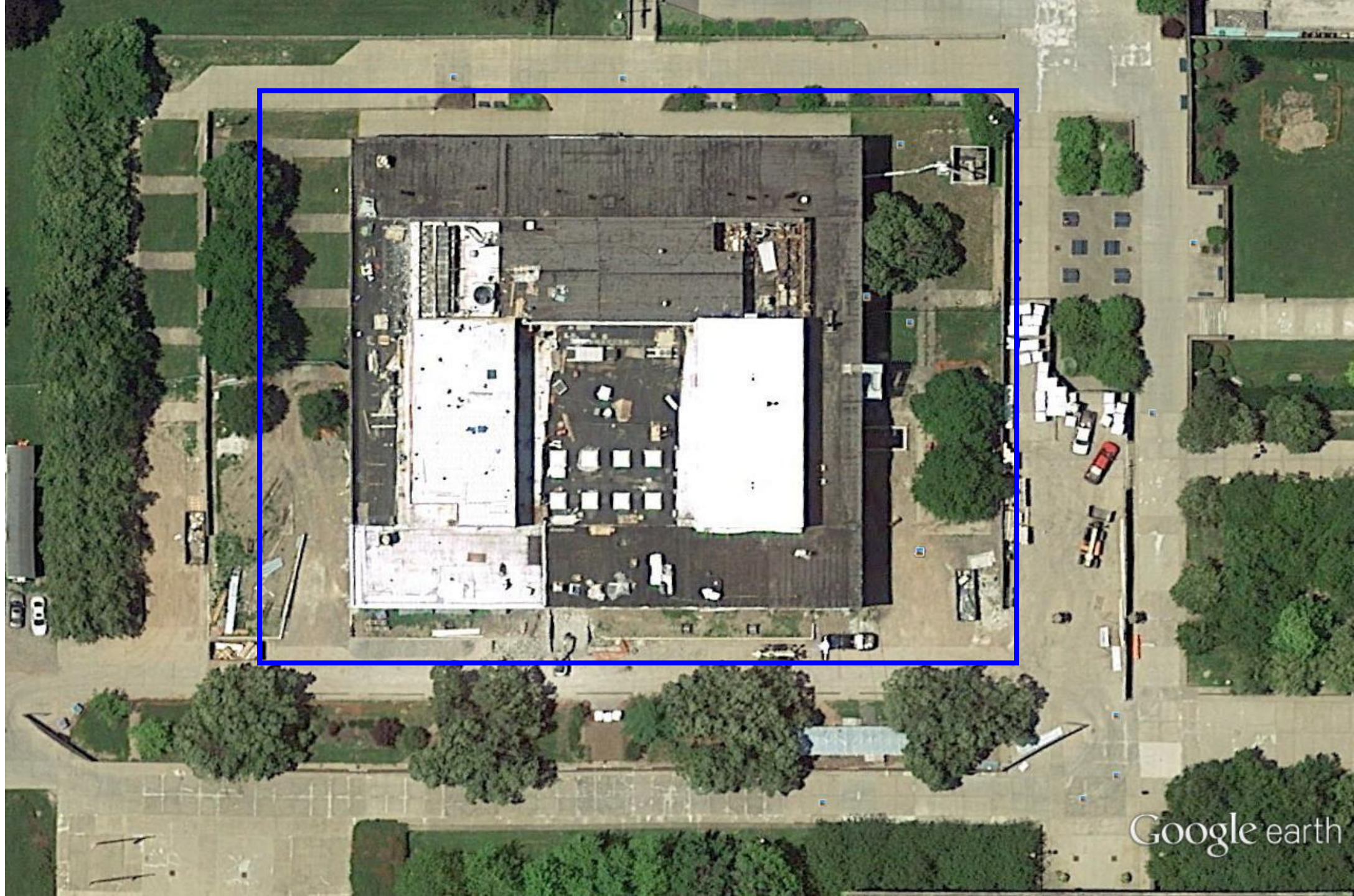

Google earth

Hewitt

Grounds is responsible for main walks & roads outside other marked areas.

Custodial staff are responsible for maintaining all doorways and pedestrian areas inside the **blue** lines

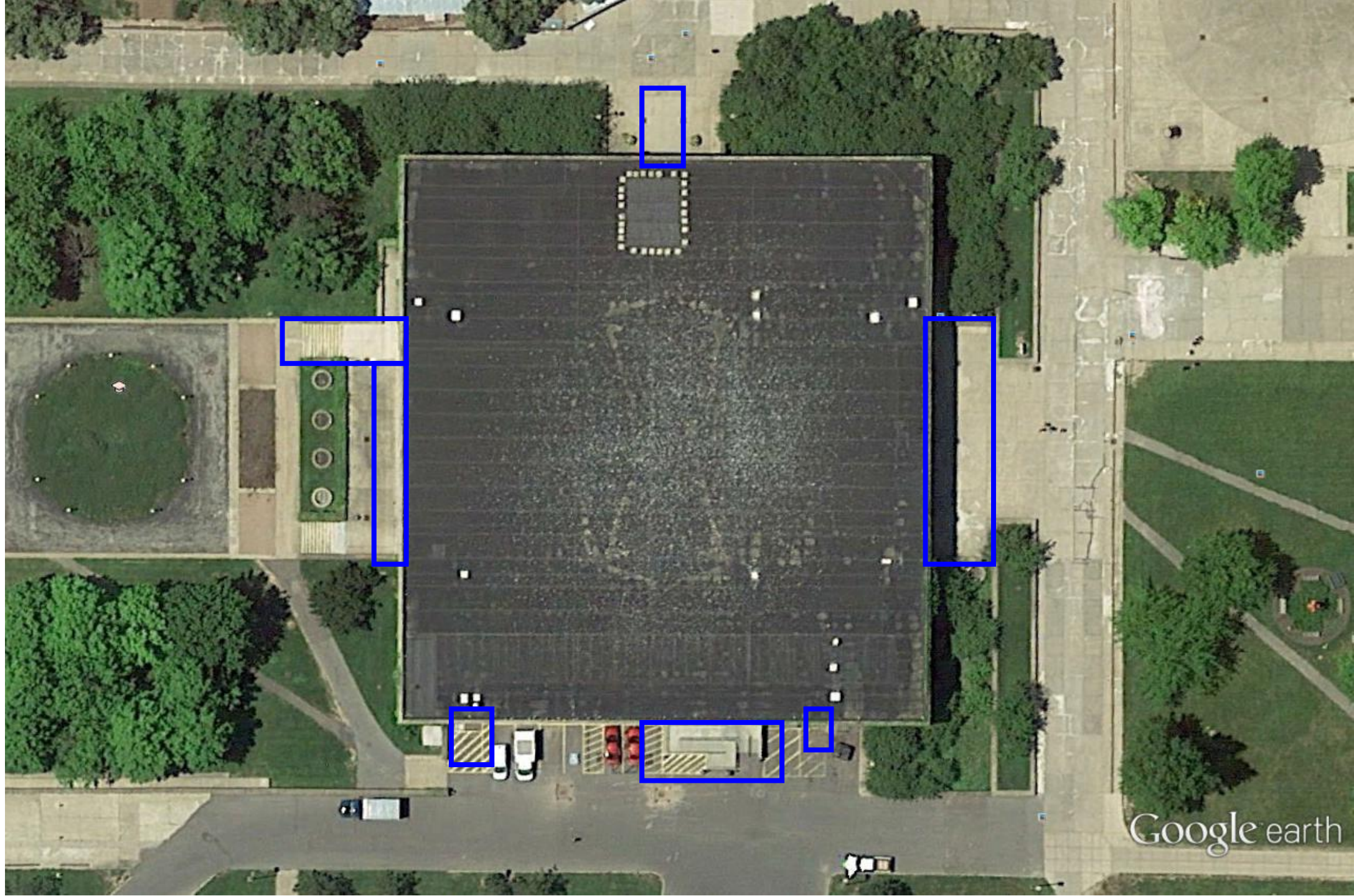

Culkin

Grounds is responsible for main walks & roads outside other marked areas.

Custodial staff are responsible for maintaining all doorways and pedestrian areas inside the **blue** lines

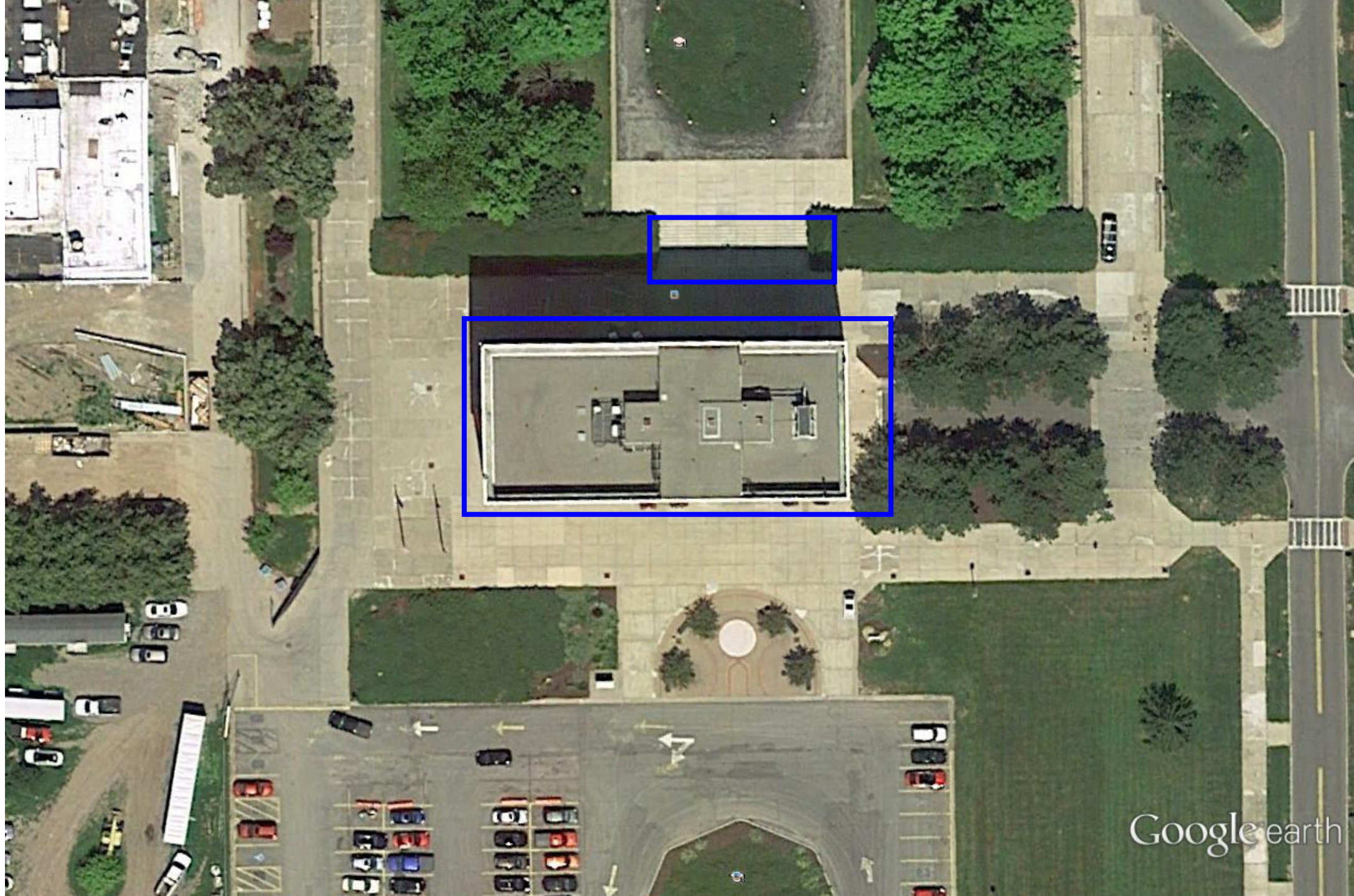

Parking office

Grounds is responsible for main walks & roads outside other marked areas.

Custodial staff are responsible for maintaining all doorways and pedestrian areas inside the **blue** lines



Buildings 11 & 12

Grounds is responsible for main walks & roads outside other marked areas.

Custodial staff are responsible for maintaining all doorways and pedestrian areas inside the **blue** lines



Laker

Grounds is responsible for main walks & roads outside other marked areas.

Custodial staff are responsible for maintaining all doorways and pedestrian areas inside the **blue** lines

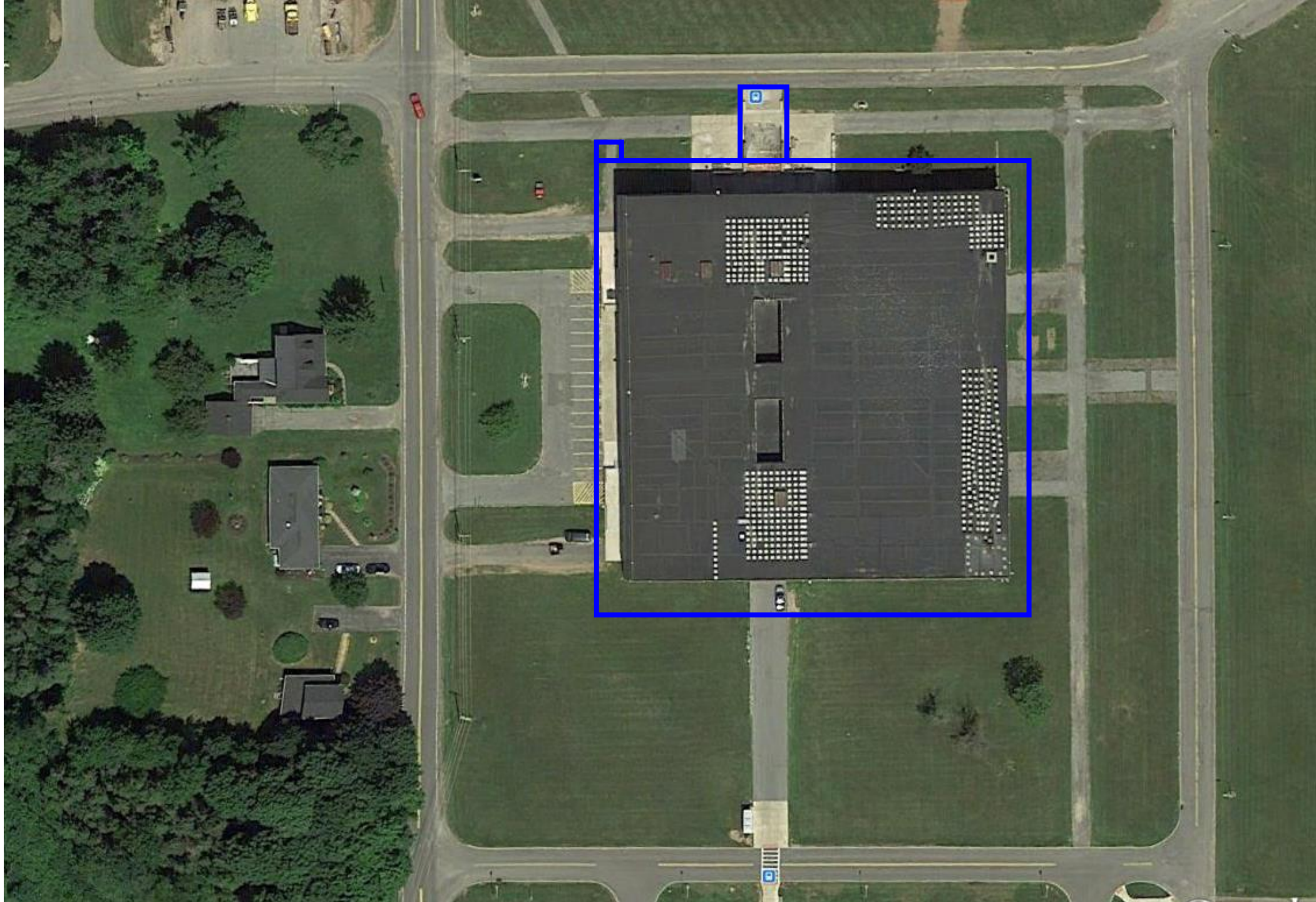

Romney

Grounds is responsible for
Romney

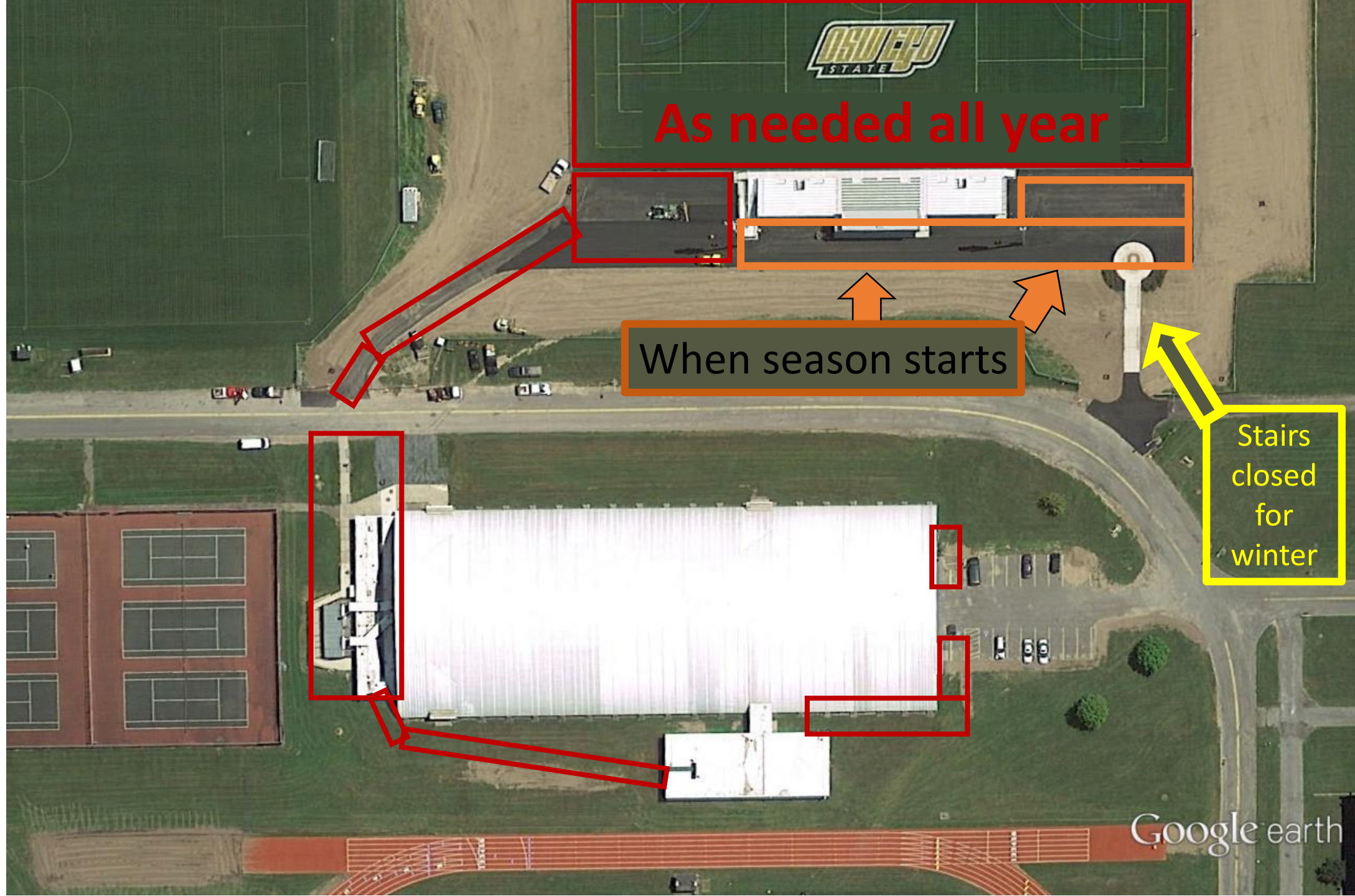

As needed all year

When season starts

Stairs closed for winter