

# Lee Hall

## Proposed Floor Plans

### Basement

Minimal Build-Out  
26 January 2017

State University Construction Fund  
JMZ Architects and Planners

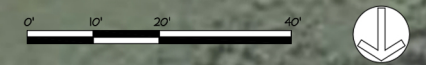

## Program Study

### Intramurals & Recreation

**Legend**

	Existing Partition
	New Partition
	New Window
	Existing Door
	New Door

**Scope of Work**

	Addition: 0 GSF
	Major Renovation: 1,615 GSF
	Minor Renovation: 0 GSF
	Provide New Mechanical Equipment: 90 GSF
	Replace Existing Mechanical Equipment: 750 GSF
	Install Sprinkler System Only: 36,495 GSF



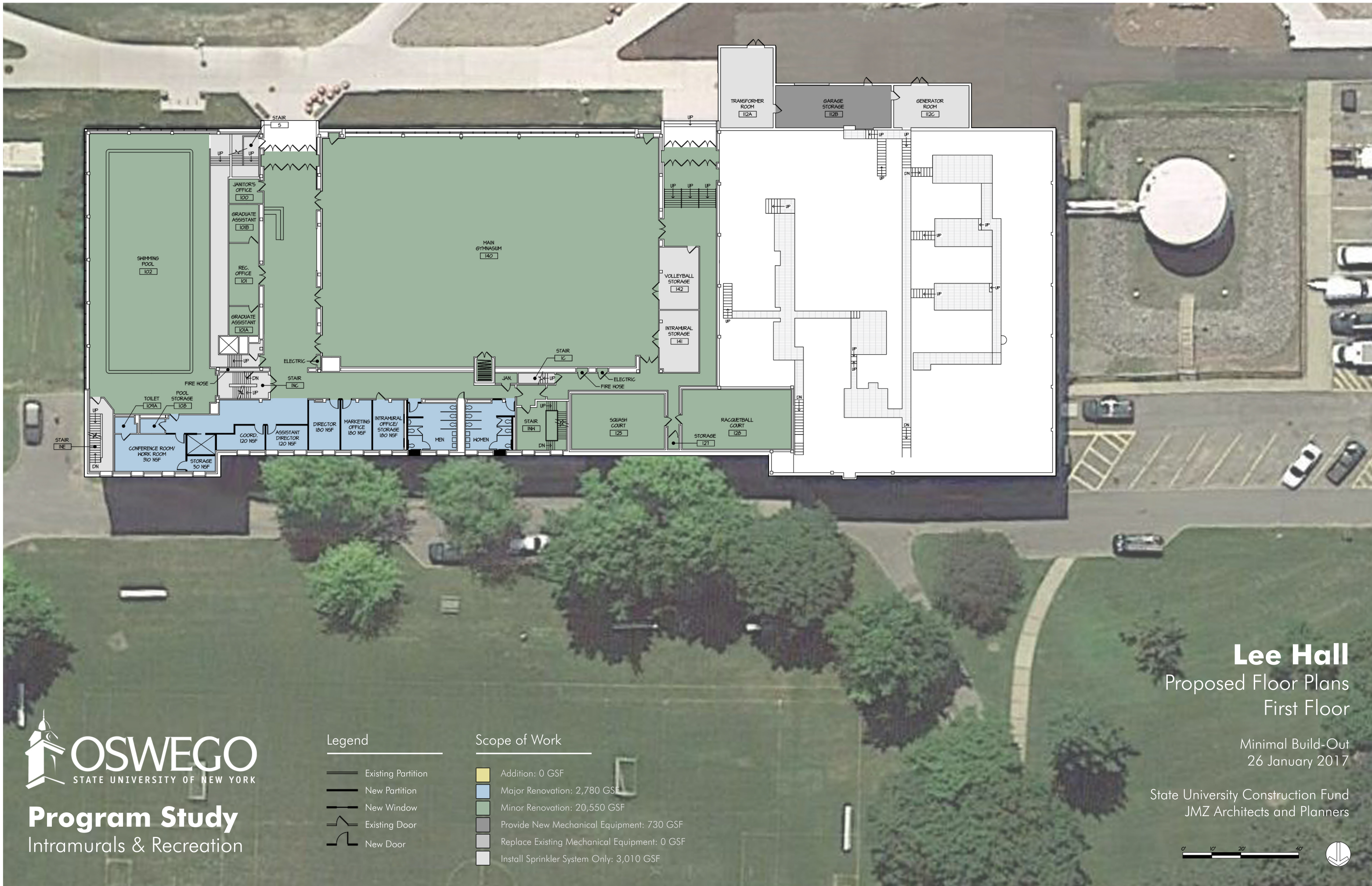

# Lee Hall

## Proposed Floor Plans

### First Floor

Minimal Build-Out  
26 January 2017

State University Construction Fund  
JMZ Architects and Planners

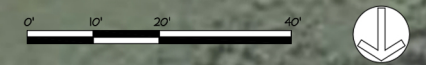

## Program Study

### Intramurals & Recreation

**Legend**

	Existing Partition
	New Partition
	New Window
	Existing Door
	New Door

**Scope of Work**

	Addition: 0 GSF
	Major Renovation: 2,780 GSF
	Minor Renovation: 20,550 GSF
	Provide New Mechanical Equipment: 730 GSF
	Replace Existing Mechanical Equipment: 0 GSF
	Install Sprinkler System Only: 3,010 GSF



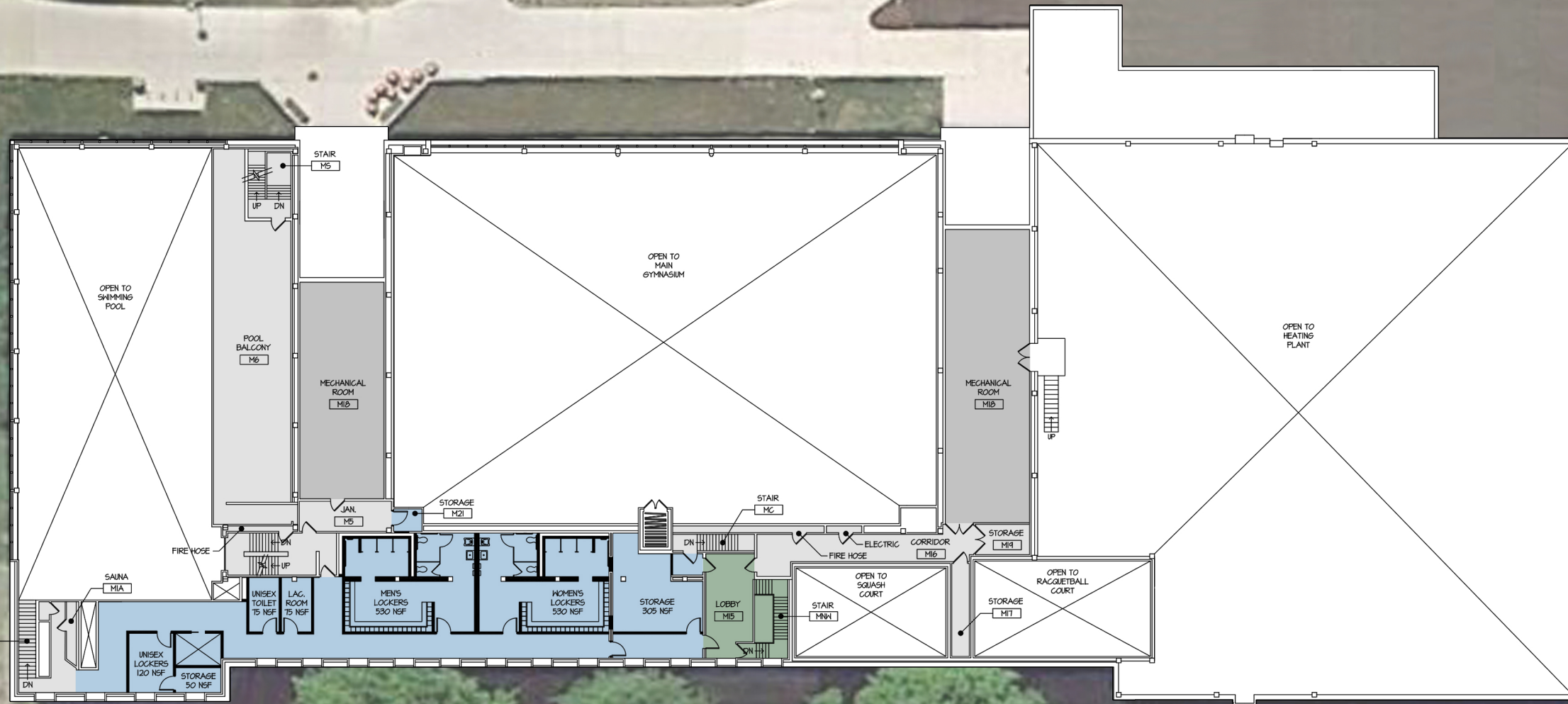

# Lee Hall

Proposed Floor Plans  
Mezzanine

Minimal Build-Out  
26 January 2017

State University Construction Fund  
JMZ Architects and Planners



**Program Study**  
Intramurals & Recreation

### Legend

- Existing Partition
- New Partition
- New Window
- Existing Door
- New Door

### Scope of Work

- Addition: 0 GSF
- Major Renovation: 3,420 GSF
- Minor Renovation: 450 GSF
- Provide New Mechanical Equipment: 0 GSF
- Replace Existing Mechanical Equipment: 2,395 GSF
- Install Sprinkler System Only: 3,125 GSF

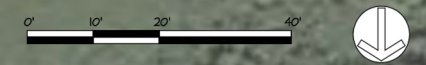





# Lee Hall

## Proposed Floor Plans

### Second Floor

Minimal Build-Out  
26 January 2017

State University Construction Fund  
JMZ Architects and Planners

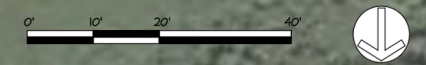

## Program Study

### Intramurals & Recreation

- Legend**
- Existing Partition
  - New Partition
  - New Window
  - Existing Door
  - New Door

- Scope of Work**
- Addition: 0 GSF
  - Major Renovation: 3,265 GSF
  - Minor Renovation: 3,565 GSF
  - Provide New Mechanical Equipment: 0 GSF
  - Replace Existing Mechanical Equipment: 750 GSF
  - Install Sprinkler System Only: 750 GSF





# Lee Hall

## Proposed Floor Plans

### Basement

Full Build-Out  
26 January 2017

State University Construction Fund  
JMZ Architects and Planners

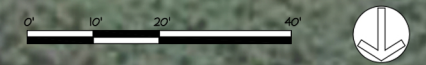

## Program Study

### Intramurals & Recreation

**Legend**

	Existing Partition
	New Partition
	New Window
	Existing Door
	New Door

**Scope of Work**

	Addition: 14,550 GSF
	Major Renovation: 5,720 GSF
	Minor Renovation: 0 GSF
	Provide New Mechanical Equipment: 320 GSF
	Replace Existing Mechanical Equipment: 750 GSF
	Install Sprinkler System Only: 32,160 GSF



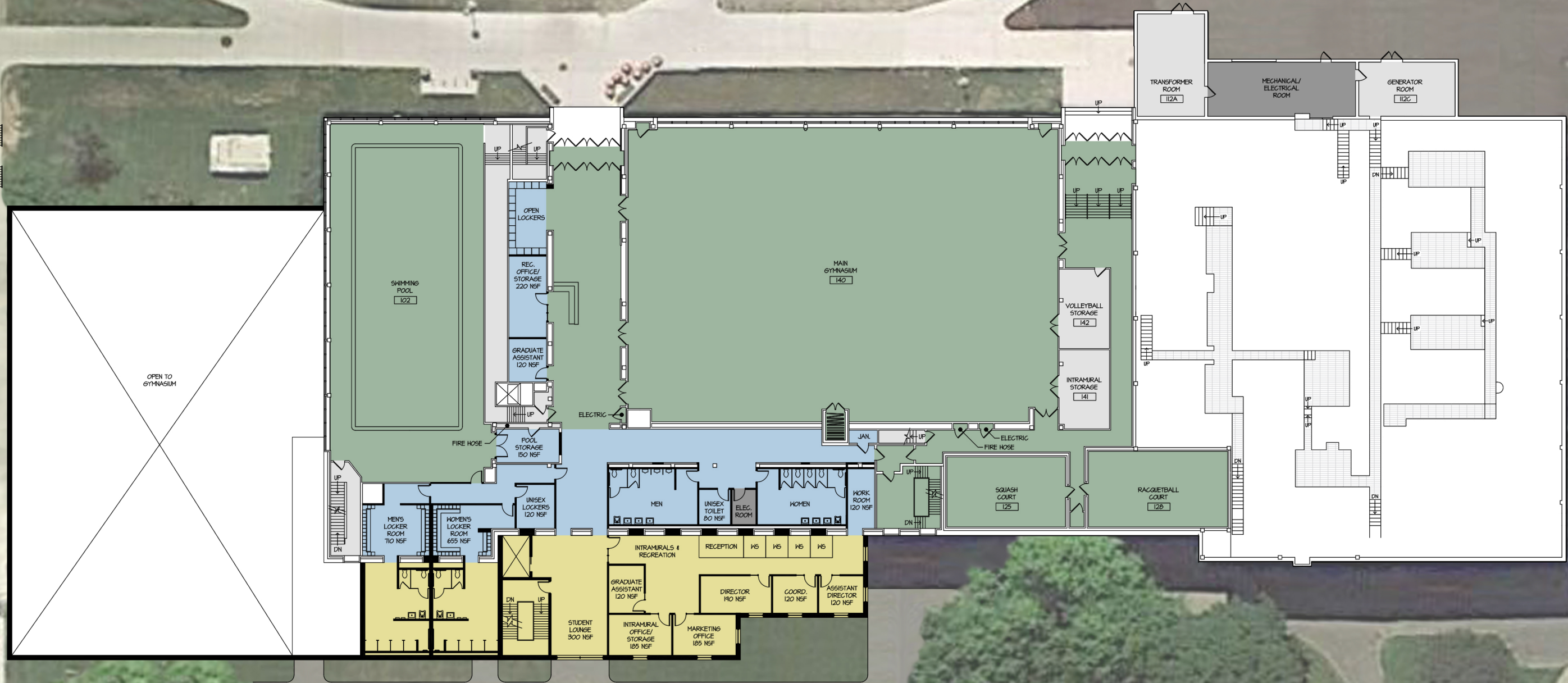

# Lee Hall

## Proposed Floor Plans

### First Floor

Full Build-Out  
26 January 2017

State University Construction Fund  
JMZ Architects and Planners

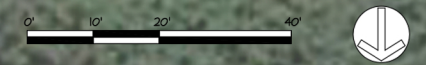

## Program Study

### Intramurals & Recreation

- Legend**
- Existing Partition
  - New Partition
  - New Window
  - Existing Door
  - New Door

- Scope of Work**
- Addition: 3,930 GSF
  - Major Renovation: 4,270 GSF
  - Minor Renovation: 19,230 GSF
  - Provide New Mechanical Equipment: 730 GSF
  - Replace Existing Mechanical Equipment: 0 GSF
  - Install Sprinkler System Only: 2,840 GSF



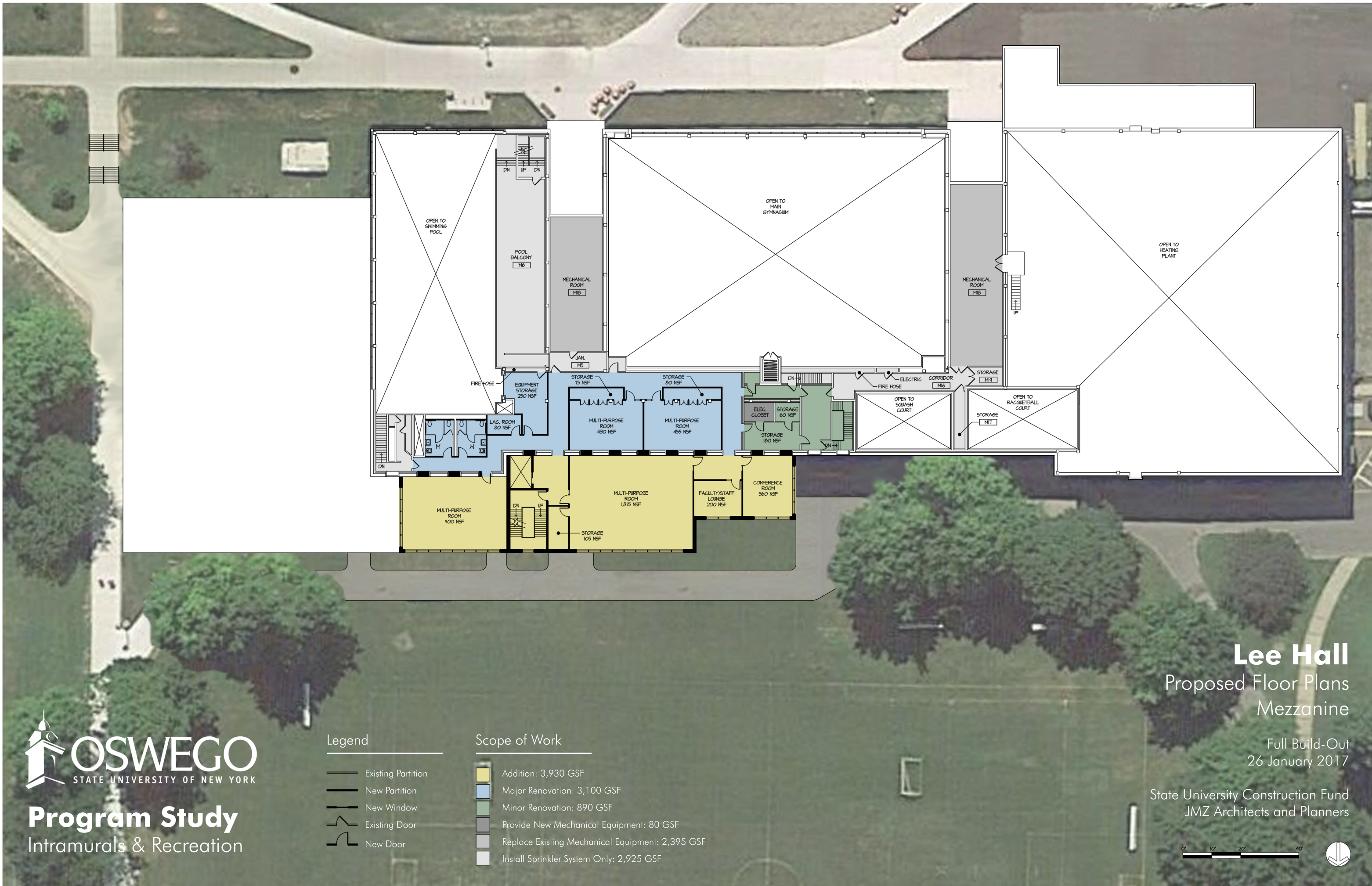

# Lee Hall

## Proposed Floor Plans

### Mezzanine

Full Build-Out  
26 January 2017

State University Construction Fund  
JMZ Architects and Planners

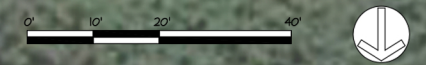

## Program Study

### Intramurals & Recreation

**Legend**

	Existing Partition
	New Partition
	New Window
	Existing Door
	New Door

**Scope of Work**

	Addition: 3,930 GSF
	Major Renovation: 3,100 GSF
	Minor Renovation: 890 GSF
	Provide New Mechanical Equipment: 80 GSF
	Replace Existing Mechanical Equipment: 2,395 GSF
	Install Sprinkler System Only: 2,925 GSF





# Lee Hall

## Proposed Floor Plans

### Second Floor

Full Build-Out  
26 January 2017

State University Construction Fund  
JMZ Architects and Planners

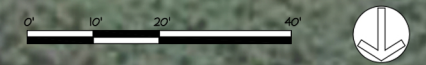

## Program Study

### Intramurals & Recreation

- Legend**
- Existing Partition
  - New Partition
  - New Window
  - Existing Door
  - New Door

- Scope of Work**
- Addition: 1,160 GSF
  - Major Renovation: 810 GSF
  - Minor Renovation: 6,250 GSF
  - Provide New Mechanical Equipment: 0 GSF
  - Replace Existing Mechanical Equipment: 750 GSF
  - Install Sprinkler System Only: 520 GSF